

# 2019 Northern California **SAILING CALENDAR** **AND YRA MASTER SCHEDULE**

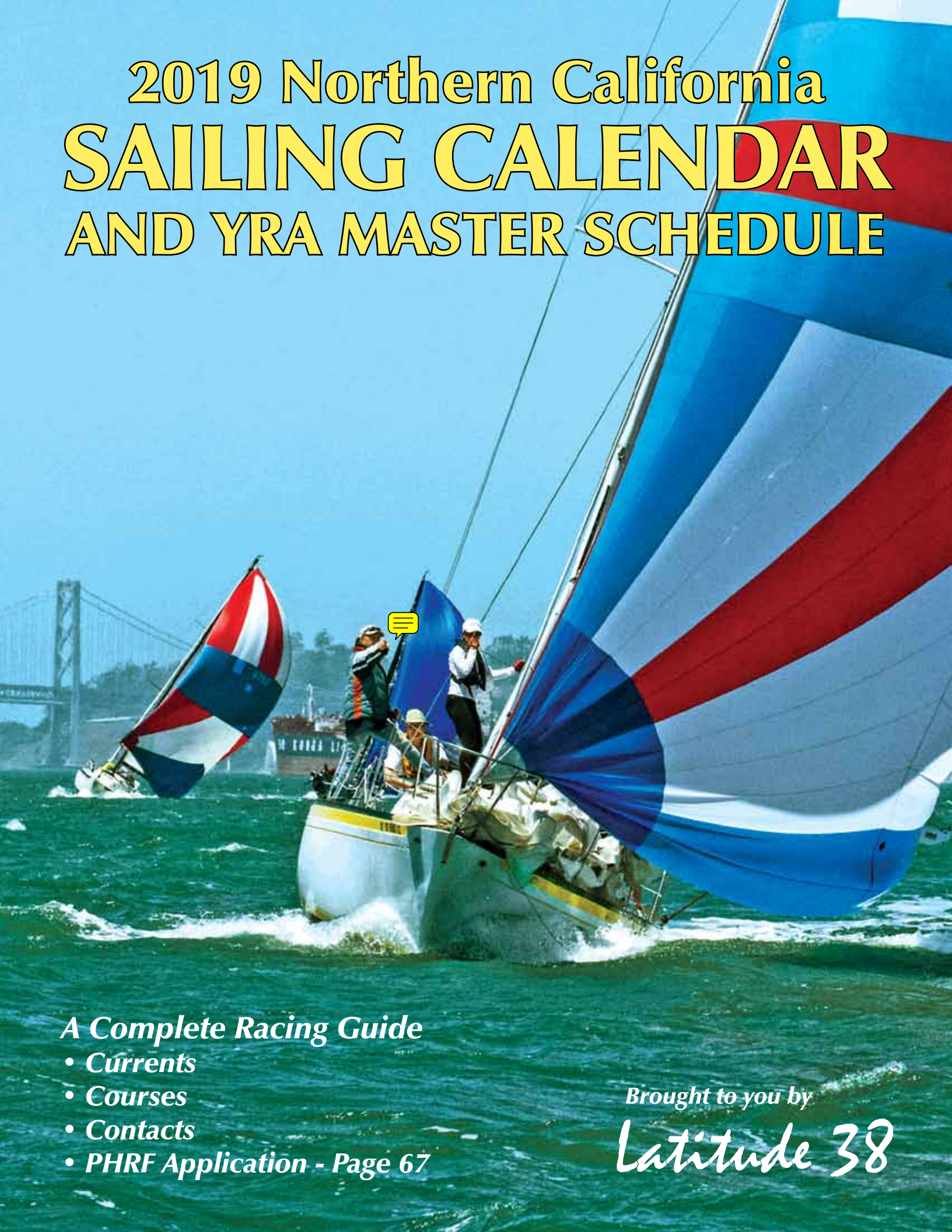

## *A Complete Racing Guide*

- *Currents*
- *Courses*
- *Contacts*
- *PHRF Application - Page 67*

*Brought to you by*

*Latitude 38*

# Meet top-down furling's more muscular yet still strikingly reliable **BIG BROTHER.**



UNIT 1:  
For 1/2-ton  
halyard loads

UNIT 2:  
For 2 1/2-ton  
halyard loads

UNIT 3:  
For 4 1/2-ton  
halyard loads

You've met the Reflex™ furling system that delivers reliable, tight, top-to-bottom furls. You know the Reflex cable, a flexible drive shaft with stainless mesh cage to transfer torque to the top where the furl needs to start. Now meet Unit 3. All Reflex, all pumped up with a Dyneema-core Reflex cable for the halyard loads of boats 14 – 17.7 m (46 – 58').

**Unit 3. Reflex. We are family.**

AT THE FRONT

**HARKEN®**

[www.harken.com/Reflex](http://www.harken.com/Reflex)





SUN  
FAST  
3600

SAIL HARD



JEANNEAU

Sun Fast 3200 3600

[jeanneau.com](http://jeanneau.com)

**UBI MAIOR**  
ITALIA

**JIBER**  
THE FIRST JIB FURLER  
WITHOUT FOILS

PHOTOS BY JAMES PACEOLA

REDUCED DRAG AND WEIGHT

DISCONTINUOUS LINE OPTION

IMPROVED SAFETY

REEFED

**REWIND**  
THE FIRST RATCHETING  
FURLER FOR HEAD SAILS

**EURO MARINE**  
Trading, Inc.

62 Halsey Street, Unit M,  
Newport, RI 02840  
www.euromarinetrading.com  
info@euromarinetrading.com  
Tel: 401-849-0060/800-222-7712  
Fax: (401)849-3230

**Emirates TEAM  
NEW ZEALAND**  
OFFICIAL RACING PARTNER

WWW.UBIMAJORITALIA.COM

## Contents

Welcome to the YRA	6
YRA Contact Information	8
Sponsoring Clubs	10
Additional Associations	10
PHRF Committee	12
Racing Rules	14
Sunrise/Sunset Times	16
Latitude 38 Contact Information	16
Race Signal Flags	18
Monthly Calendar Pages	19-41
Youth Sailing	22-28
Central Bay Marks	42-43
YRA Racing Areas	44-45
North Bay Marks	46
South Bay Marks	47
SF Bay Current Charts	48-53
Weekend Currents	54-55
Beer Can Racing	56-59
Midwinter Series	60-61
Women's Circuit	62-63
Shorthanded Circuit	64
2018 Season Winners	65
PHRF Application	67
Rules & Guidelines	68-72
YRA Races	73-79
Equipment Requirements	74
VHF Radio Channel Uses	76
Bucket List	78
Advertisers Index	82

Cover: Westpoint Regatta competitors blasted down to the South Bay in 2018. The 2019 YRA Westpoint Regatta will be held on Summer Sailstice, June 22.

Photo: Erik Simonson/www.pressure-drop.us

Questions concerning the 2019 YRA Calendar should be addressed to the YRA office at (415) 771-9500 or the appropriate class association.

Check the monthly edition of *Latitude 38* and [www.latitude38.com](http://www.latitude38.com) for calendar updates.





**SCIENCE  
STYLE  
STAMINA**

---

**DOYLE SAILS SAN FRANCISCO**

doylepacific@gmail.com | 510 523 9411





# The Yacht Racing Association invites you to race in 2019!

Welcome to the YRA's 2019 Racing Season. We are pleased to once again offer some of the best value racing on the Bay, with opportunities available to all type of racers. Whether you sail a multihull, a classic woody, or a one-design boat, sail on the ocean or under PHRF on the Bay, we've got races available for you.

This handy booklet serves as your reminder that it's time to renew your PHRF certificate and sign up to race for 2019. You can find all the information you need on the different racing opportunities in this book and on the YRA website at [www.yra.org](http://www.yra.org). Be sure to check the YRA website for information on exciting educational seminars coming up in 2019 as well. You can follow us on Twitter and Facebook to keep up with all the latest YRA news. We're on Twitter at YRAofSFBay and on Facebook at the YRA of SF Bay page.

We want to be sure to thank the YRA member yacht clubs and their race committees who are

sponsoring this year's YRA Races. We couldn't do what we do without their support.

Get those memberships and certificates renewed, and sign up to race soon. We look forward to seeing you out on the starting line in 2019.

Fair winds to all,

Don Ahrens, Chairman of the Board,  
[chairman@yra.org](mailto:chairman@yra.org)

Laura Muñoz, Executive Director, [info@yra.org](mailto:info@yra.org)  
Yacht Racing Association of San Francisco Bay  
1070 Marina Village Parkway, #202-G  
Alameda, CA 94501  
(415) 771-9500



Don Ahrens



Laura Muñoz

**MADE IN THE U.S.A.**  
**WITH PRIDE**

# Tylaska

## MARINE & AEROSPACE

ANAB ACCREDITED TÜV Rheinland PRECISION FLIGHT AS 9100D CERTIFIED ISO 9001





# SAILGP

FOR MORE INFORMATION, VISIT:  
[SAILGP.COM/SANFRANCISCO](http://SAILGP.COM/SANFRANCISCO)

**SAN FRANCISCO GRAND PRIX**  
**MAY 4-5, 2019**

**SAILING REDEFINED**

NATION-VERSUS-NATION DRAMA.

THRILLING SPEED.

FLYING F50 BOATS, COMPLETELY REENGINEERED.



# Oakland Yacht Club

## 2019 Racing Events

### Sunday Brunch Series

January 6 & 20

February 3 & 17

March 3, 17, 31

First Gun 1200

*New racers always welcome!*



### Rites of Spring Saturday, March 23

*Singlehanded, Doublehanded  
and Full Crew*

### Sweet Sixteen Wednesday Night Series April 24, May 1-29, June 5&12 July 10-31, August 7-28

First Gun 1825

*Challenging courses in protected waters.  
Great food, fun and prizes at the  
clubhouse afterwards*

### Oktoberfest Saturday, October 12

*Celebrate the spirit of Lederhosen and  
Dirndl in a race around Treasure Island to  
the club house and have beer, brats and  
prizes!*

- Please join us on race day for a cocktail or meal
- Awards given after every race

Contact: [race@oaklandyachtclub.com](mailto:race@oaklandyachtclub.com)  
1101 Pacific Marina, Alameda CA  
OYC Web: [oaklandyachtclub.net](http://oaklandyachtclub.net)

## YRA Contacts

### Board of Directors

**CHAIRMAN OF THE BOARD\* 2019-2020:** Don Ahrens  
(415) 308-9771, [chairman@yra.org](mailto:chairman@yra.org)

**IMMEDIATE PAST CHAIRMAN\* 2019-2020:** Charles Hodgkins  
(510) 504-4076, [charles@sailingmischief.com](mailto:charles@sailingmischief.com)

**SECRETARY\* 2019-2020:** Bob Naber  
Hm (510) 769-0309, [k38bob@aol.com](mailto:k38bob@aol.com)

**TREASURER\* 2019-2020:** Bobbi Tosse  
Hm (925) 939-9885, Fax (925) 906-9282, [bobbi@jfcbat.com](mailto:bobbi@jfcbat.com)

**EXECUTIVE DIRECTOR:** Laura Muñoz  
Wk (415) 771-9500, Cell (415) 994-4711,  
Fax (415) 276-2378, [info@yra.org](mailto:info@yra.org)

*\*Executive Committee*

### DIRECTORS AT LARGE

**2018-2019 Vallejo YC Representative:** (707) 643-1254, [info@vyc.org](mailto:info@vyc.org)

**2018-2019 Corinthian YC Representative:** (415) 435-4771, [info@cyc.org](mailto:info@cyc.org)

**2018-2019 Sequoia YC Representative:** (650) 361-9472, [office@sequoiayc.org](mailto:office@sequoiayc.org)

**2018-2019 Encinal YC Representative:** (510) 522-3272, [info@encinal.org](mailto:info@encinal.org)

### Series Presidents

**In-the-Bay Series (Includes HDA/ODCA):** Bob Walden,  
(415) 302-0128, [bob@bobwalden.com](mailto:bob@bobwalden.com)

**Ocean Series (OYRA):** Andy Newell  
(408) 391-0963, [andy.newell@sbcglobal.net](mailto:andy.newell@sbcglobal.net)

**Classic Boat Series (CBRA):** Bill Claussen  
(925) 989-4647, [wclaussen@aol.com](mailto:wclaussen@aol.com)

**CBRA, YRA REPRESENTATIVE:** Don Wilson  
Hm (510) 527-1619, [windansea@sprintmail.com](mailto:windansea@sprintmail.com)

### Committees

**BUOYS:** Scott Easom  
(510) 686-9330, [scott@easomrigging.com](mailto:scott@easomrigging.com)

**PHRF:** (415) 771-9500, [phrf@yra.org](mailto:phrf@yra.org)  
*See page 12 for PHRF (Performance Handicap Racing Formula) committee.*

### US Sailing

**DIRECTOR, AREA G:** Peggy Lidster, (303) 717-0449, [palidster@gmail.com](mailto:palidster@gmail.com)

**AREA REGIONAL ADMINISTRATIVE JUDGE:** Mike Gross, (831) 476-2054,  
[mike.gross@charter.net](mailto:mike.gross@charter.net)

**ARO, AREA G:** Jeff Zarwell, (415) 595-8364, [jzarwell@regattapro.com](mailto:jzarwell@regattapro.com)

### Appeals Committee

John Christman, Hm (510) 797-5524, Cell (510) 410-6771,  
Fax (510) 790-3273, [john.christman@jc2tech.com](mailto:john.christman@jc2tech.com)

Mike Gross, (831) 476-2054, [mike.gross@charter.net](mailto:mike.gross@charter.net)

Tom Roberts, (415) 898-7802, [tensleyrob@aol.com](mailto:tensleyrob@aol.com)

John Siegel, (408) 234-0442, [jasiegel@earthlink.net](mailto:jasiegel@earthlink.net)

*Latitude 38 has made every effort to ensure the accuracy of all information, but please confirm your schedule with your fleet captain and look in the monthly Latitude 38 Race Calendar or on [www.latitude38.com](http://www.latitude38.com) for changes. Due to space limitations, not all information could be included.*





*Proudly serving the fastest and finest on  
the San Francisco Bay for over half a century.*



**SVENDSEN'S  
BAY MARINE**

BAY MARITIME GROUP

310 West Cutting Boulevard, Point Richmond, CA  
510-237-0140 • [sbm.baymaritime.com](http://sbm.baymaritime.com)



@sbm.baymaritime



@svendsensbaymarine

# YOU'RE INVITED

★ ALL BOATS WELCOME ★

## 2019 CORINTHIAN RACING:

### 66th Annual Midwinters:

- January 19-20 • February 16-17

### Friday Night "Beer Can" Series:

- April 12-August 23

### X-Bay Friendship Regatta:

- June 2

### Master Mariners Wooden Boat Show:

- June 23

### Folk Boat Regatta

- September 29 to October 4

### Leukemia Cup

- October 20

### Season Closer:

- September 28-29

Sign up to enjoy great racing  
and great hospitality with all  
your favorite competitors.

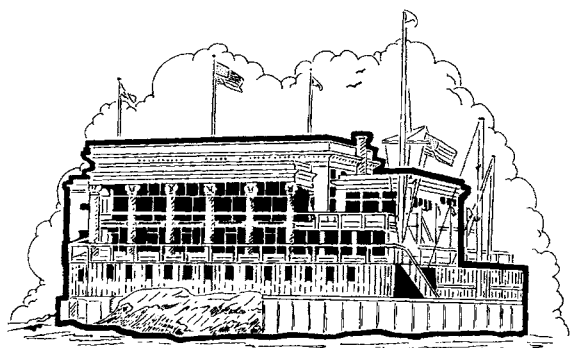

## Corinthian Yacht Club

OF SAN FRANCISCO

43 MAIN, TIBURON, CA 94920 • (415) 435-4771

Visit our website: [www.cyc.org](http://www.cyc.org)

CALL TO HOST YOUR 2020 CHAMPIONSHIPS

## Sponsoring Clubs

**Berkeley Yacht Club (BYC)** • (510) 843-9292

Bobbi Tosse c/o BYC, 1 Seawall Drive, Berkeley 94710

**Corinthian Yacht Club (CYC)** • (415) 435-4771

Marcus Canestra, c/o CYC, 43 Main Street, Tiburon 94920

**Encinal Yacht Club (EYC)** • (510) 522-3272

Ted Floyd c/o EYC, 1251 Pacific Marina, Alameda 94501

**Golden Gate Yacht Club (GGYC)** • (415) 346-BOAT

Charles Hodgkins, c/o GGYC, 1 Yacht Road, San Francisco 94123

**Half Moon Bay Yacht Club (HMBYC)** • (650) 728-2120

Terri Lahey c/o HMBYC, PO Box 52, El Granada 94018

**Richmond Yacht Club (RYC)** • (510) 237-2821

Fred Paxton c/o RYC, PO Box 70295, Pt. Richmond 94807

**St. Francis Yacht Club (StFYC)** • (415) 563-6363

Graham Biehl c/o StFYC, On the Marina, San Francisco 94123

**San Francisco Yacht Club (SFYC)** • (415) 789-5647

Forrest Gay c/o SFYC, PO Box 379, Belvedere 94920

**Sausalito Yacht Club (SYC)** • (415) 332-7400

Mark Kamen c/o SYC, PO Box 267, Sausalito 94966

**Sequoia Yacht Club (SeqYC)** • (408) 718-7977

Tom Borgstrom c/o SeqYC, 441 Seaport Court, Redwood City 94063

**South Beach Yacht Club (SBYC)** • (650) 302-1187

Andrew Lorenzen c/o SBYC

Pier 40 on the Embarcadero, San Francisco 94107

**Vallejo Yacht Club (VYC)** • (707) 643-1254

Mark Littlefield c/o VYC, 485 Mare Island Way, Vallejo 94590

## Additional Associations

• **BAADS:** Bay Area Association of Disabled Sailors  
(415) 281-0212, [www.baads.org](http://www.baads.org)

• **BAMA:** Bay Area Multihull Association  
Truls Myklebust, [sfbchair@sfbama.org](mailto:sfbchair@sfbama.org), [www.sfbama.org](http://www.sfbama.org)

• **BAYS:** Bay Area Youth Sailing  
[www.bayarea-youthsailing.com](http://www.bayarea-youthsailing.com)

• **MMBA:** Master Mariners Benevolent Association  
(415) 364-1656, [mastermariners@hotmail.com](mailto:mastermariners@hotmail.com), [www.mastermariners.org](http://www.mastermariners.org)

• **NCORC:** Northern California Ocean Racing Council  
[www.norcalorc.org](http://www.norcalorc.org)

• **PICYA:** Pacific Inter-Club Yacht Association  
Lynda Myers, (415) 602-9961, [lyndapicya@gmail.com](mailto:lyndapicya@gmail.com), [www.picya.org](http://www.picya.org)

• **SSS:** Singlehanded Sailing Society  
(866) 724-5777, [racechair@sfbaysss.org](mailto:racechair@sfbaysss.org), [www.sfbaysss.org](http://www.sfbaysss.org)

• **U.S. COAST GUARD** (Marine Event Permits):  
(415) 399-3440, Fax (415) 399-3480, [www.uscg.mil](http://www.uscg.mil)

• **US Sailing:**  
15 Maritime Dr., Portsmouth, RI 02871  
(401) 683-0840, (800) 877-2451, [info@ussailing.org](mailto:info@ussailing.org), [www.ussailing.org](http://www.ussailing.org)



# Next Gen Connections

## FRX RINGS



### Lightweight Fairlead Rings

FRX Rings are ideal for applications where lines are under heavy semi-static loads, or to deflect lines throughout the boat. Commonly rigged with a soft attachment, the FRX ensures light weight and effective angle deflection for multiple applications onboard.

#### Features

- 5 Sizes Available
- Aluminum, Hard Anodized Coating for Greater Lifespan
- Great Strength-to-Weight Ratio
- Multiple Applications
- Soft Attachment

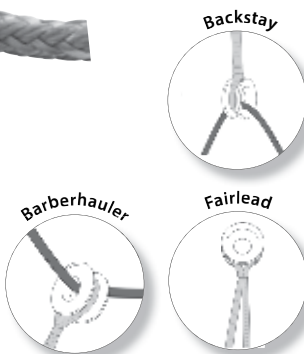

## MXEvo



### Low Friction Fairlead Shackles

MXEvo are hard attachment one-piece fairlead shackles featuring an ultra low friction surface and secure positioning. Design for creative use, MXEvo even offers a unique pin leash option so it won't go overboard by mistake.

#### Features

- 3 Sizes Available
- High-Resistant Duplex Stainless
- Twist or Allen Pin Attachment
- Captive Pin Lanyard Option

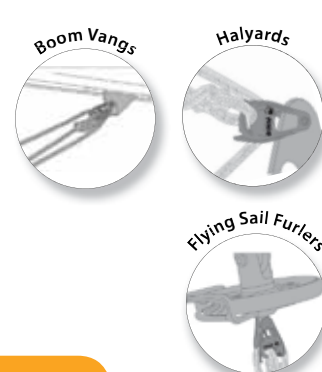

## MXLEvo



### Soft Shackle Fairlead

MXLEvo is a versatile, lightweight soft fairlead option that offers exceptional strength in a small package. Easy to rig, they are the perfect solution for numerous applications on almost any boat.

#### Features

- 3 Sizes Available
- High-Resistant Duplex Stainless
- Lightweight
- Soft Attachment
- Multiple Applications - Can Be Rigged Two Ways

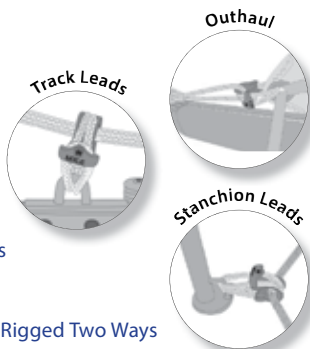

## Softlinks



### Simplified Soft Shackles

Easy to open even after loading, SoftLink is a compact soft shackle solution for sailors looking for performance and ease of use. SoftLink is 4 or 5 times lighter than traditional stainless shackles.

#### Features

- 3 Sizes Available
- High-Resistant Duplex Stainless Link
- Easy to Rig
- Multiple Applications
- Soft Attachment



[www.wichardamerica.com](http://www.wichardamerica.com)

Wichard Inc

Tel: +1 (401) 683-5055 | Fax: +1 (802) 655-4689 | Email: [info@wichardamerica.com](mailto:info@wichardamerica.com)



## East to West We Have You Covered



We insure boats and yachts 27' and over. For a quote, visit our website at [www.pantaenius.us](http://www.pantaenius.us) or call 619-215-9106.

  
**PANTAENIUS**  
Yacht Insurance

USA\* · Germany · Great Britain · Monaco  
Denmark · Austria · Spain · Sweden · Australia

\*Pantaenius America Ltd. is a licensed insurance agent licensed in all 50 states. It is an independent corporation incorporated under the laws of New York and is a separate and distinct entity from any entity of the Pantaenius Group.

## PHRF Committee 2019

If you have a custom or modified sailboat, your boat may need to have its rating reviewed and assigned by the local volunteer PHRF committee. With your boat's measurements, the committee will provide a fair rating so you can quickly join the Bay Area racing scene. From evening beer can racing to offshore regattas to just about every other keelboat race on the Bay, a PHRF rating will make it easy to sign up and start sharpening your skills on the race course. You can fill out the rating form on page 67 with help from detailed instructions provided on page 66-72.

The YRA also wants to thank the committee members below for their tireless efforts at supporting fun, fair racing on San Francisco Bay.

### **Antrim, Jim**

Wk (510) 223-9680, Fax (510) 262-0303,  
[jka@antrimdesign.com](mailto:jka@antrimdesign.com)

### **Colombo, Bill**

c/o Doyle Sails, Wk (510) 523-9411, Cell (510) 773-8015,  
Fax (510) 523-9433, [doylepacific@gmail.com](mailto:doylepacific@gmail.com)

### **Dees, Brooks**

Wk (510) 691-2009, [brooks@deesdesignengineering.com](mailto:brooks@deesdesignengineering.com)

### **Gurrola, George**

Hm (510) 843-9417, [ggurrola@comcast.net](mailto:ggurrola@comcast.net)

### **Honey, Stan**

Hm phone/fax (650) 328-3428, Wk (650) 961-7825,  
Cell (650) 269-3428, [stanhoney@msn.com](mailto:stanhoney@msn.com)

### **Richards, Kame**

Pineapple Sails, Hm (510) 522-3109, Wk (510) 522-2200,  
Fax (510) 522-7700, [kame@pineapplesails.com](mailto:kame@pineapplesails.com)

### **Sodaro, Robin**

Hood Sails, Hm (415) 381-1223, Wk/cell (415) 332-4104,  
Fax (415) 332-0943, [hoodsails@aol.com](mailto:hoodsails@aol.com)

### **Wijsen, Seadon**

[seadon.wijsen@northsails.com](mailto:seadon.wijsen@northsails.com)

### **Administrative Support: Laura Muñoz**

1070 Marina Village Pkwy., #202-G, Alameda, CA 94501  
Wk (415) 771-9500, Fax (415) 276-2378, [phrf@yra.org](mailto:phrf@yra.org)

For Multihull ratings, please contact the Bay Area Multihull Association (BAMA) at [info@SFBAMA.org](mailto:info@SFBAMA.org), (650) 394-6343, [www.SFBAMA.org](http://www.SFBAMA.org).





The leading  
sailcloth  
manufacturer.  
Innovation  
ahead ●  
since 1966

SIOIS

[dimension-polyant.com](http://dimension-polyant.com)



*dimension  
polyant*



# PERFORMANCE MATTERS

J/Boats and Performance Brokerage

New  
J/121



J/111



J/99



J/88



**Buying or selling, we know the market for one design, ORR, PHRF, TP52, custom built... you name it!**

If you're looking for a winning season, contact:

**SAIL** California

www.sailcal.com

ALAMEDA: (510) 523-8500

Norman Davant  
norman@sailcal.com

Rod Kux  
rod@sailcal.com

Pat Nolan  
pat@sailcal.com

SAN FRANCISCO: (415) 543-7333

Drew Harper  
drew.harper@me.com  
Garrett Greenhalgh  
soulofsailing@gmail.com

## Rules

### Latitude 38's Basic Racing Guidelines

Since sailboat racing is a recreational sport, we think the number one rule should be to have fun. Beyond that, some basic guidelines help prevent collisions and ensure that racing is both fun and fair. Below is an outline of the 10 basic rules which cover most racing situations. For completeness and total accuracy, refer to *Racing Rules of Sailing 2017-2020*, published by US Sailing. See [www.ussailing.org/rules](http://www.ussailing.org/rules) for details.

1. **Port tack keep clear** of starboard tack.



2. If boats are on the *same tack and overlapped*, the **windward boat must keep clear** of the boat to leeward.
3. If boats are on the *same tack*, a **boat clear astern must keep clear** of a boat *clear ahead*.
4. **When tacking or jibing**, keep clear of boats on a tack.
5. **Avoid collisions.** If you have the right of way and hit the other boat, causing damage or injury, you will both be penalized.
6. **Don't obstruct.** Don't make it hard for the 'keep clear' boat to do so. (No hunting allowed.)
7. **Sail the course** prescribed. You have to round the marks in the directions specified in the Sailing Instructions and can't touch a mark.
8. **Proper Course** (same tack, within two hull lengths). If the leeward boat came from astern, leeward boat shall not sail above its own proper course during the overlap. (Remember that the windward boat still has to keep clear, even if windward is forced above what it believes is windward's proper course. Leeward still has right of way.)
9. **Give room at marks and obstructions** to yachts overlapped on the inside, except:
  - a. When the overlap did not exist before the lead boat reaches the **three-boatlength zone**.
  - b. When approaching a windward mark on opposite tack.
  - c. At a starting mark surrounded by navigable water. That is, you don't have to let a barge in at the start except to avoid collision (then protest).
10. **Acknowledge your fouls and protest those who don't.**

A free rule book comes with US Sailing membership. See [www.ussailing.org](http://www.ussailing.org).



# J/105 Fleet #1

## San Francisco Bay



### J/105 REGATTAS

#### From fun to championship\* events:

Berkeley YC Midwinters  
RegattaPRO Midwinters  
Corinthian YC Midwinters  
Three Bridge Fiasco  
Big Daddy  
Spring One Design\*  
Elite Keel\*  
J/Fest\*  
Vallejo Race  
J/105 Series Stopover\*  
June Invitational\*  
Westpoint Regatta  
Bay Bridge Regatta  
Sausalito One Design Invitation\*  
Summer Keelboat\*  
Phyllis Kleinmann Swiftsure  
Rolex Big Boat Series\*  
Leukemia Cup  
Great Pumpkin

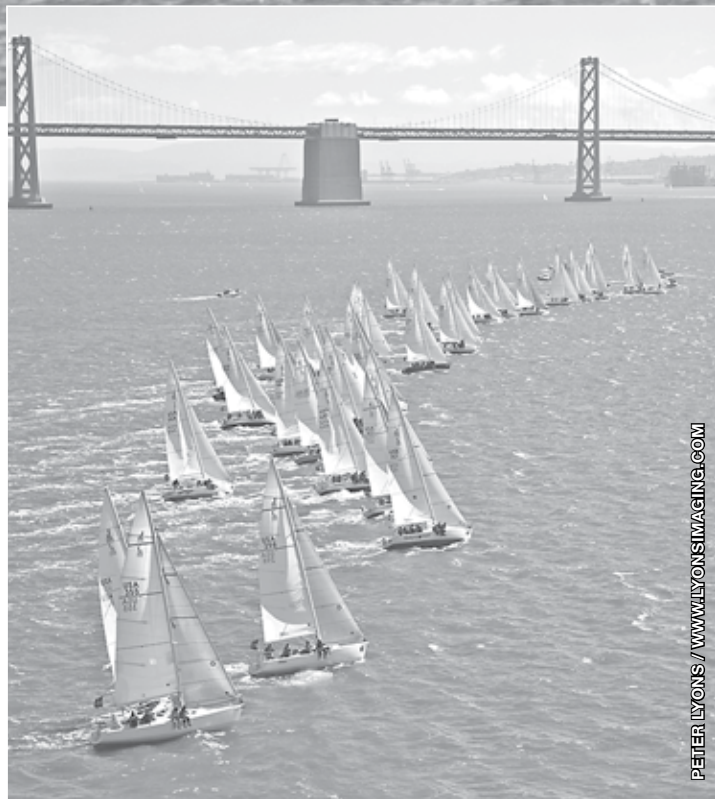

Be a part of the largest North American J/105 Fleet  
**[www.sfj105.org](http://www.sfj105.org)**

FINAL 2019 CALENDAR POSTED AT:  
**[www.sfj105.org](http://www.sfj105.org)**

For sales information, go to  
**[www.sailcal.com](http://www.sailcal.com)**

# ISLAND YACHT CLUB

Located in the Alameda Marina  
1853 Clement Avenue, Building 14

## 2019 RACING SCHEDULE

**1/13, 2/10, 3/10: Estuary Midwinters Island Days**

**Mar 30:** Sadie Hawkins Woman-Skippered Race  
on the Estuary, Full Crew

**Apr 6:** 38th Annual Doublehanded Lightship



**Apr-Sept:** Spring & Summer Twilight Series  
Friday evening beer can racing

**Apr-Sept:** Interclub Races

**June 29:** Silver Eagle Long Distance Race,  
Classic Course and Shortened Course

**Sept 21-22:** Northern California  
Women's Sailing Seminar & Regatta  
'Capture the Power', with flat water  
Estuary racing on September 22

**Oct 5:** Jill & Jack +1 Woman-Skippered  
Triplehanded Race on the Estuary

**Nov 17:** Commodore's Challenge

**Nov '19-** Estuary Midwinters Island Days  
**Mar '20:** Second Sundays of each month

• Sadie and Jill & Jack are counters in the *Latitude 38* Woman's Circuit •  
Member of PICYA



For information, see  
**www.iyc.org**

**racing@iyc.org • (510) 263-8388**

## 2019 Sunrise and Sunset

As observed from sea level at the Golden Gate Bridge

Pacific Standard Time  
Corrected for Daylight Saving Time

	RISE	SET		RISE	SET
<b>JANUARY</b>			<b>JULY</b>		
1	7:25	17:02	5	5:54	20:35
5	7:26	17:05	10	5:57	20:34
10	7:25	17:10	15	6:00	20:31
15	7:24	17:15	20	6:04	20:28
20	7:22	17:20	25	6:07	20:25
25	7:19	17:26	30	6:12	20:20
30	7:15	17:32	<b>AUGUST</b>		
<b>FEBRUARY</b>			5	6:17	20:14
5	7:10	17:38	10	6:21	20:09
10	7:05	17:43	15	6:25	20:03
15	7:00	17:49	20	6:30	19:56
20	6:53	17:54	25	6:34	19:49
25	6:47	17:59	30	6:38	19:42
<b>MARCH</b>			<b>SEPTEMBER</b>		
5	6:36	18:07	5	6:43	19:33
10	6:28	18:12	10	6:47	19:25
15	7:21	19:17	15	6:52	19:18
20	7:13	19:22	20	6:56	19:10
25	7:06	19:26	25	7:00	19:02
30	6:57	19:32	30	7:04	18:54
<b>APRIL</b>			<b>OCTOBER</b>		
5	6:49	19:36	5	7:09	18:47
10	6:42	19:41	10	7:13	18:40
15	6:35	19:45	15	7:18	18:32
20	6:28	19:50	20	7:23	18:26
25	6:21	19:55	25	7:28	18:19
30	6:15	19:59	30	7:33	18:13
<b>MAY</b>			<b>NOVEMBER</b>		
5	6:10	20:04	5	6:39	17:07
10	6:05	20:08	10	6:44	17:02
15	6:00	20:13	15	6:50	16:59
20	5:56	20:17	20	6:55	16:55
25	5:53	20:21	25	7:00	16:53
30	5:50	20:25	30	7:05	16:51
<b>JUNE</b>			<b>DECEMBER</b>		
5	5:48	20:28	5	7:10	16:51
10	5:48	20:31	10	7:14	16:51
15	5:47	20:33	15	7:18	16:52
20	5:48	20:35	20	7:21	16:54
25	5:49	20:36	25	7:23	16:57
30	5:51	20:36	30	7:25	17:00

This table may be used in the vicinity of the stated location with less than a 2-minute error.

## Latitude 38

### 2019 Sailing Calendar and YRA Master Schedule

Publisher	John Arndt	john@latitude38.com	ext. 108
Editor	Tim Henry	tim@latitude38.com	ext. 105
Racing Editor	Christine Weaver	chris@latitude38.com	ext. 103
Advertising Manager	Mitch Perkins	mitch@latitude38.com	ext. 107
Production Manager	Soren Hemmila	soren@latitude38.com	ext. 102
Production	Annie Bates-Winship	annie@latitude38.com	ext. 106
Bookkeeping	Penny Clayton	penny@latitude38.com	ext. 101
Other email	general@latitude38.com	Web site: www.latitude38.com	

### Latitude 38 Media, LLC

15 Locust Avenue, Mill Valley, CA 94941

(415) 383-8200 • Fax: (415) 383-5816

**www.latitude38.com**

Please address all correspondence by person or department name.



# ROGUE RIGGING

**New  
Location**



**Berkeley  
Marine Center**



**Come check out our new  
full service rig shop at the  
Berkeley Marine Center.**



**510-681-5815**

[www.roguerigging.com](http://www.roguerigging.com)

[facebook.com/Roguerigging](https://facebook.com/Roguerigging)

1 Spinnaker Way, Berkeley, CA 94710

[RogueRigger@gmail.com](mailto:RogueRigger@gmail.com)

# Encinal Yacht Club

1251 Pacific Marina Alameda CA 94501

info@encinal.org

510 522-3272



## EYC 2019 RACES

- Jack Frost Midwinters
- Mercury Series
- Spring & Summer Twilight Series
- Estuary Cup
- Small Boat Series
- Coastal Cup - California Offshore Race Week
- Summer Solstice
- Fourth of July Regatta
- Summer Twilight Series
- Encinal Regatta
- Gracie & George
- Commodore's Cup

## EYC 2019 JUNIOR RACES

- BAYS PCISA Silver PCC's Regatta
- BAYS Svendsen's Summer Splash
- BAYS Winter Series

## JUNIOR SAILING PROGRAM

Best Year-Round Program on the Bay

More info at [www.encinal.org](http://www.encinal.org)

## Flags

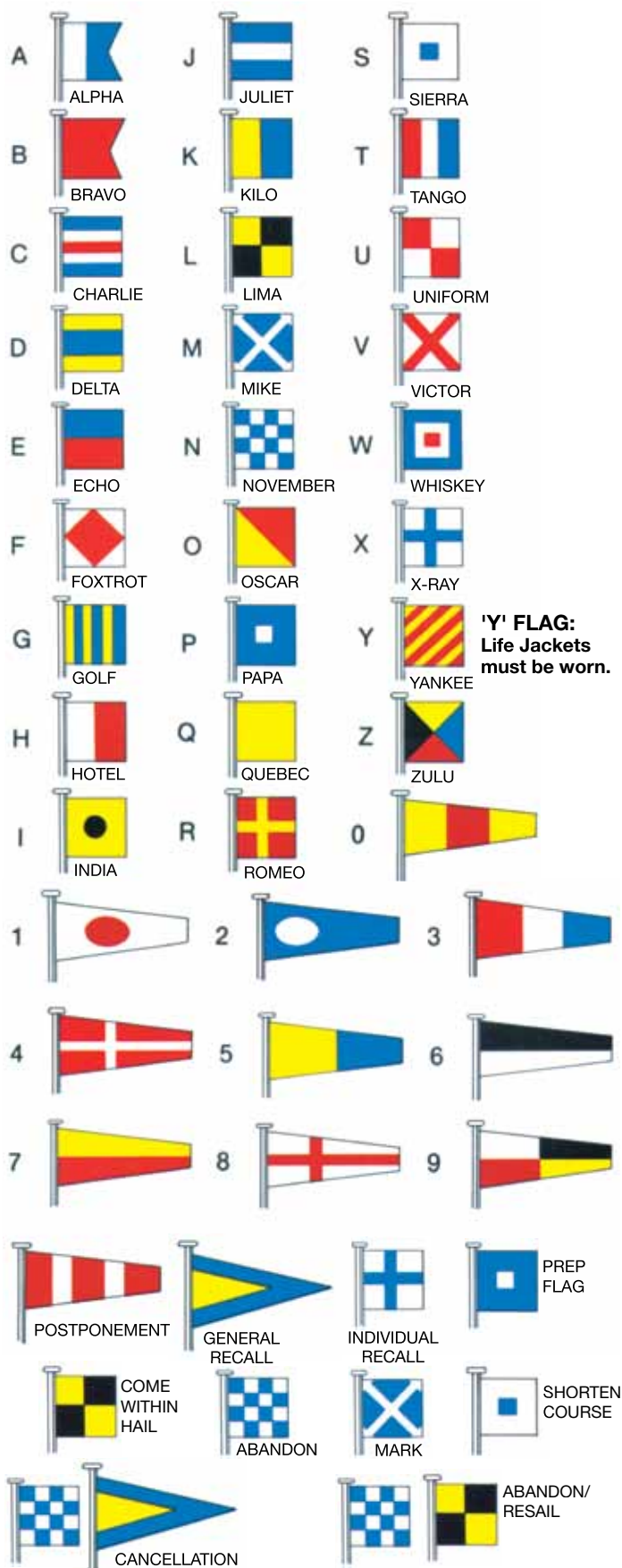

★ For Bay Area weather call (831) 656-1725 ★



# January 2019

☉ indicates full moon.

→ indicates 2-day races. YRA events indicated in bold type.

S	M	T	W	Th	F	S
		1	2	3	4	5
6	7	8	9	10	11	12
13	14	15	16	17	18	19
<b>20</b>	21	22	23	24	25	26
27	28	29	30	31		

## Weekday & Special Events

**January 1:**

- Welcome to 2019
- CPYC Brrr Rabbit, CPYC – SB

**January 21:**

- Martin Luther King Jr. Day

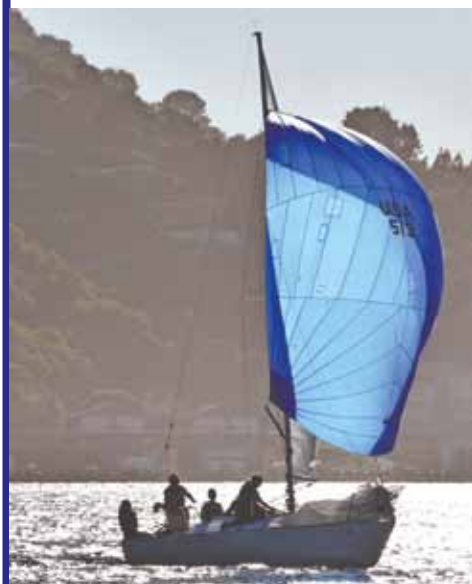

## Saturday

Jack Frost Midwinters #3, EYC – YRA 10  
Midwinter #3, GGYC – City  
Winter #3, SeqYC – SB  
Midwinter #2, TYC – NB  
Tiny Robbins Midwinter Series #3, VYC – NB

5

Midwinter #5, BYC – Berk  
Frostbite Series #3, BenYC – Carquinez  
Redwood Cup #3, SeqYC – SB  
Winter One-Design #3, SYC/RegattaPRO – Berk/SH  
Santana 22 Team Racing, SCYC – Santa Cruz

12

Midwinters #1, CYC – Knox/CB →  
Island Fever #3, SBYC – SB SF Side

19

Three Bridge Fiasco, SSS – CB

26

## Sunday

Chowder Series #12, BYC – Berk  
Sunday Brunch Series #1, OYC – Estuary  
Midwinter #3, SYC – Knox  
Seaweed Soup Regatta, GGYC  
Small Boat Midwinters #2, RYC – Potrero

6

Midwinters #6, BYC – Berk  
Winter Sail #1, CPYC – SB  
Midwinter Island Days #3, IYC – Estuary

13

Midwinters #2, CYC – Knox/CB  
Chowder Series #13, BYC – Berk  
Sunday Brunch Series #2, OYC – Estuary

20

Chowder Series #14, BYC – Berk  
Winter Sail #2, CPYC – SB

27

# California Offshore Race Week

May 25th - June 1st

Transpac Tuneup  
Transpac Crew Qualifier  
Downwind Racing

Sponsored by



Encinal YC



Monterey Peninsula YC



Santa Barbara YC



San Diego YC

<http://offshoreraceweek.com/>



San Francisco to Monterey



Monterey to Santa Barbara



Santa Barbara to San Diego



# WAR

# WAR PAINT

BLACK WIDOW, THE KILLER SPEED COATING, IS THE SLICKEST, SMOOTHEST, FASTEST, HARDEST, MOST BURNISHABLE, MOST WINNING ANTIFOULING PAINT YOU CAN WEAPONIZE YOUR BOTTOM WITH. BLACK WIDOW IS THE HIGHEST



PERFORMING, MULTI-SEASON, DUAL BIOCIDES. POLISH IT TO A SUPER-EASY-TO-CLEAN, FRICTION-FREE, MIRROR-LIKE SHINE. BLACK WIDOW IS MORE THAN YOU COULD EVER WISH FOR IN A SUPER-FAST RACING FINISH. WEAR THE WAR PAINT. WIN THE WAR.

[pettitpaint.com](http://pettitpaint.com)



# February 2019

→ indicates 2-day races. **YRA events indicated in bold type.**

S	M	T	W	Th	F	S
					1	2
3	4	5	6	7	8	9
10	11	12	13	14	15	16
17	18	19	20	21	22	23
24	25	26	27	28		

Weekday & Special Events		Saturday	Sunday
	<b>February 14:</b>	<ul style="list-style-type: none"><li>Valentine's Day: Take your sweetheart for a sail.</li></ul>	<ul style="list-style-type: none"><li>Chowder Series #15, BYC – Berk</li><li>Sunday Brunch Series #3, OYC – Estuary</li><li>Midwinter #4, SYC – Knox</li><li>Small Boat Midwinters #3, RYC – Potrero</li><li>Seaweed Soup Regatta, GGYC</li></ul>
	<b>February 19:</b>	<ul style="list-style-type: none"><li>Presidents' Day</li></ul>	
	<b>February 23:</b>	<ul style="list-style-type: none"><li>YRA Race Committee Workshop, EYC</li></ul>	
		<ul style="list-style-type: none"><li>Double Up and Back Regatta, CPYC – SB</li><li>Jack Frost Midwinters #4, EYC – YRA 10</li><li>Midwinter #4, GGYC – City</li><li>Winter #4, SeqYC – SB</li><li>Midwinter #3, TYC – NB</li><li>Tiny Robbins Midwinter Series #4, VYC – NB</li></ul>	
		<ul style="list-style-type: none"><li>Midwinters #7, BYC – Berk</li><li>Youth Regatta, PICYA – TI →</li><li>Frost Bite Series #4, BenYC – Carquinez</li><li>Winter One-Design #4, SYC/RegattaPRO – Berk/SH</li><li>Redwood Cup #4, SeqYC – SB</li></ul>	<ul style="list-style-type: none"><li>Midwinters #8, BYC – Berk</li><li>Youth Regatta, PICYA – TI</li><li>Winter Sail #3, CPYC – SB</li><li>Midwinter Island Days #4, IYC – Estuary</li></ul>
	<ul style="list-style-type: none"><li>Midwinters #3, CYC – CB →</li><li>Island Fever #4, SBYC – SB SF Side</li></ul>	<ul style="list-style-type: none"><li>Midwinters #4, CYC – Knox/CB</li><li>Chowder Series #16, BYC – Berk</li><li>Sunday Brunch Series #4, OYC – Estuary</li></ul>	
	<ul style="list-style-type: none"><li>Singlehand/Doublehanded #1, SeqYC – SB</li><li>Corinthian Race, SSS – CB</li></ul>	<ul style="list-style-type: none"><li>Chowder Series #17, BYC – Berk</li><li>Midwinters Championship Race, BYC – Berk</li><li>Winter Sail #4, CPYC – SB</li></ul>	

**CHRIS BOOME**  
INSURANCE AGENCY  
650-517-3160



**MARINE INSURANCE SPECIALIST**

**IF YOU OWN A BOAT OR CAR YOU NEED A PERSONAL UMBRELLA POLICY. CALL CHRIS.**

**IF YOU ARE GOING TO MEXICO IN YOUR BOAT OR CAR YOU NEED MEXICAN LIABILITY INSURANCE. CALL CHRIS.**

## Here's what our customers have to say:

"We have been using Chris Boome for insurance on *Golden Moon* for 17 years. Chris is knowledgeable and fair, and responds promptly to our needs. He is an expert sailor and brings great knowledge to all discussions on sailing. I recommend him whole heartedly.

– Kame Richards, Express 37 *Golden Moon*, San Francisco Bay

"Chris Boome has consistently delivered high-quality insurance for the last nine years. As a voyaging yacht this can be complex. This year, sadly, we got caught by **Hurricane Irma** at Virgin Gorda and our yacht was sorely damaged. It's at this time you really learn the quality of your agent and the company they arranged. The hands-on advice and help Chris has provided, daily, since the storm has made a huge difference to us and the company he recommended is performing as we would hope so far."

– Herb Hunt, Custom Farr 50 *Wandering Farr*, Caribbean

"Chris has precisely the qualities that a boat owner should be looking for in an insurance agent – he's responsive, efficient, and, most important, an ally when things go pear-shaped. Insurance protection has to be right for what you need and be there when you need it. Stuff happens with boats, and when it did for us, Chris was right there to make sure that it turned out well."

– Tim Knowles, Wyliecat 39 *Lilith*, San Francisco Bay

"We've been cruising the Mexican waters off and on since 2000 and enjoyed every year. *Warren Peace* has been in Mexico permanently since 2006. We've always had insurance in case something went wrong and never had a claim. Last year while in San Carlos, **Hurricane Newton** came up the Sea of Cortez and a boat stand collapsed which allowed *Warren Peace* to fall on her starboard side. There was significant damage to the mast and scared the hull. I learned that if you are in a hurricane, have Chris Boome as your agent! We are now cruise ready again and heading back to La Paz."

– John & Sharon Warren, Passport 47 *Warren Peace*, La Paz, MX

Call Chris 650-517-3160 • 650-464-0728 cell  
chris@chrisboome.com www.chrisboome.com License: OA99058

# GOLDEN GATE YACHT CLUB



Winner 33<sup>rd</sup> and 34<sup>th</sup> America's Cup

## 2019 RACE DECK SCHEDULE

48th Annual Manuel Fagundes

### SEAWEED SOUP REGATTA

January 5, February 2, March 2

### "SMALL CRAFT BEER" ADVISORY SERIES

*Will feature a different  
small craft beer after each race!*

May 10, May 24

June 7, June 21, July 5

July 19, August 2

August 16, August 30

49th Annual Manuel Fagundes

### SEAWEED SOUP REGATTA

November 2 & December 7

Join us for these fun-filled races,  
and enjoy the greatest view at  
the friendliest club on the Bay!

## GOLDEN GATE YACHT CLUB

1 Yacht Road, San Francisco, CA 94123

(415) 346-2628

www.ggyc.org

## Youth Sailing

Looking for a new way to entertain your kids this year? Look no further than the Bay Area's dozens of junior sailing programs. Many offer scholarships, and, with rare exceptions, you don't need to have your own boat. Unless noted below, club membership is not necessary. High school sailing for students in grades 9-12 takes place around Northern California in the Pacific Coast Interscholastic Sailing Association. If your high school doesn't have a team – or enough students to field a team – don't fret. Most programs allow students from several schools to form a single team.

### Alameda Community Sailing Center

(510) 629-9282, info@SailAlameda.org, www.SailAlameda.org

**Two Week Sailing Camps:** Ages 7-17. All levels. June 10-August 16. \$695. Scholarships available.

**Adult/Family Weekend Dinghy Courses:** Ages 7-99. Beginner and Intermediate. Spring-fall. \$275 for first in your group; \$125 for subsequent members.

**Open Sailing Days:** For course/camp grads and their guests. Every Saturday through summer. Select Saturdays spring-fall. \$15 per boat.

**Private Lessons:** Contact us for more info.

### Bay View Boat Club & Mariposa Hunters Point YC (San Francisco)

Entry level youth sailing on club boats for 8 to 15 years old.

The third weekend of each month, Saturday and Sunday

\$30 per day with scholarships available.

489 Terry Francois Blvd., San Francisco, ys@bvbc.org

### Benicia YC

Derith Lutz, (707) 746-0739, youthsailing@beniciayachtclub.com

www.beniciayachtclub.com

Dates TBA in late March. YC member discounts, sibling and multiple-camp discounts, and scholarships available on all programs.

**Half Day Camps:** ages 8-12 with no sailing experience. Cost: \$275.

**Full Day:** One week camps: ages 10-18 or young sailors with experience. Cost: \$375.

### Blue Water Foundation (San Francisco)

(415) 392-2018, www.bluewaterfoundation.org

**Thursday Sails:** Afternoon sail programs with San Francisco schools and SFPD to build relationships and provide experience to at-risk youth in the City.

**Ocean's Gate Program:** Working with Alameda County Probation Department; convicted youth are given the opportunity to make their way back to society; offering both daysails and a multi-month intensive sail-training program.

**Community Sail Programs:** Community group sails, ranging from science programs and SF Rec and Park programs to Project Avery and Edgewood Kinship, organizations for children of incarcerated parents. Weekdays and weekends.

**Probation Dept. Sails:** With various youth probation departments throughout the Bay Area and Nevada City/El Dorado County foothills, taking their incarcerated students and students on probation on repeat sails. Emphasis on building teamwork and self-confidence; mentor system is utilized. Sails are usually on weekends.

### Coyote Point YC (San Mateo)

youthsailing@cpyc.com, www.cpyc.com/youth-sailing

Weekly sailing camp for children ages 8 to 13 who wish to learn to sail and/or improve their skills. Nine 8-ft. Optis; two Lasers for the more advanced sailors.

**2019 Summer Sessions:** Monday to Friday 9am-4pm.

Cost: \$450 per session. 15% off for second child.

Session 1: June 18-22; Session 2: June 25-29; Session 3: July 9-13;

Session 4: July 16-20; Session 5: July 23-27; Session 6: July 30-Aug 3;

Session 7: Aug. 6-10.

### ENCINAL YC (Alameda)

(510) 769-0221, eycjrsoffice@gmail.com, www.encinal.org

**Summer Learn to Sail Program,** ages 6-18, all levels.

When: Three-week summer sessions (June 10-27, July 1-18, July 22-Aug 8)

Monday-Thursday, AM, PM, or all day available. All summer available.

Boats: Optimists, FJs, J/22s (provided).

**Advanced Race Team,** ages 9-18 by application only.

When: Spring/Summer/Fall.

Boats: Optimists, Lasers, FJs, 420s (provided).

continued on page 24



# March 2019

→ indicates 2-day races.  
YRA events indicated in bold type.

● indicates full moon.

S	M	T	W	Th	F	S
					1	2
3	4	5	6	7	8	9
10	11	12	13	14	15	16
17	18	19	20	21	22	23
24	25	26	27	28	29	30
31						

## Weekday & Special Events

- March 2:** • Sail a Small Boat Day, RYC
- March 5-26:** • J/22 Women's Class, StFYC-City
- March 7:** • **Latitude 38 Spring Crew List Party at GGYC. Check Latitude 38 for more information or see [www.latitude38.com](http://www.latitude38.com).**
- March 8-10:** • California Dreamin' Match Racing, StFYC – City
- March 13, 20, 27:** • J/22 Spring Series, StFYC – City
- March 16:** • YRA Safety at Sea Seminar
- March 17:** • *St. Patrick's Day: Take an Irish friend sailing!*
- March 20:** • *Vernal Equinox*
- March 22-24:** • Nacra 15 Youth World Qualifier, StFYC – City

## Saturday

Frost Bite Series #5, BenYC – Carquinez  
John Pitcher Memorial Regatta, CPYC – SB  
Jack Frost Midwinters #5, EYC – YRA 10  
Midwinter #5, GGYC – City  
Redwood Cup #5, SeqYC – SB  
Midwinter #4, TYC – NB  
Tiny Robbins Midwinter Series #5, VYC – NB  
Long Distance Race, SSC – Stockton

2

Big Daddy Regatta, RYC – Berk →  
Singlehand/Doublehanded #2, SeqYC – SB

9

Spring One-Design, StFYC – CB →  
BAYS Winter Series, SFYC →  
Spring Shorteez Regatta, CPYC – SB  
Small Boat Race #1, EYC – Estuary  
Winter #5 /St. Patrick's Day Race, SeqYC – SB  
Island Fever #4, SBYC – SB SF Side  
Friendship Regatta, TYC – NB  
Doublehanded Long Distance Race, SSC – Stockton

16

Spring Dinghy, StFYC – City →  
Championship Series #1, CYC – Knox/CB  
Rites of Spring, OYC – CB/OC  
Jaws Pursuit Race, SYC – Knox/Blossom  
Rosenblum Regatta, SFYC – Knox

23

Intercollegiate Regatta, StFYC – CB →  
SF Cup, SFYC – Berk →  
Doublehanded Farallones, BAMA – Ocean  
Sadie Hawkins Race, IYC – Estuary

30

## Sunday

Chowder Series #18, BYC – Berk  
Sunday Brunch Series #5, OYC – Estuary  
Midwinter #5, SYC – Knox  
Small Boat Midwinters #4, RYC – Potrero

3

Big Daddy Regatta, RYC – Berk  
Chowder Series #19, BYC – Berk  
Winter Sail #5, CPYC – SB  
Midwinter Island Days #5, IYC – Estuary  
Baxter-Judson Series #1, PresYC – CB  
Spring Series, SSC – Stockton

**Daylight Saving Time Begins**

10

Spring One-Design, StFYC – CB  
BAYS Winter Series, SFYC  
Chowder Series #20, BYC – Berk  
Sunday Brunch Series #6, OYC – Estuary

17

Spring Dinghy, StFYC – City  
Chowder Series #20, BYC – Berk  
Winter Sail #6, CPYC – SB  
Spring Series, SSC – Stockton  
Spring Series, SSC – Stockton

24

Intercollegiate Regatta, StFYC – CB  
SF Cup, SFYC – Berk  
Sunday Brunch Series #7, OYC – Estuary

31

# The Last Transpac Was One for the Record Books!



**LONG BEACH TO HONOLULU RACE**

**Plan now to be on the line for the 50<sup>TH</sup> in July, 2019**

*Aloha!*

**Rio 100** (manual rigging category)  
Elapsed time: 6-days, 17-hours, 9-minutes  
Race Record



**Comanche** (power assisted rigging category)  
Elapsed time: 5-days, 1-hour, 55-minutes  
Race Record



**Mighty Merloe** (multihull category)  
Elapsed time: 4-days, 6-hours, 32 minutes  
Race Record



Visit [www.transpacyc.com](http://www.transpacyc.com)



*Pacific* INTER CLUB *Yacht Association*

~ ANNOUNCEMENT OF 2019 REGATTAS ~

## LIPTON CUP SERIES

*Hosted by Richmond Yacht Club*

*June 14, 15, 16, 2019*



## YOUTH REGATTA

*Hosted by the Treasure Island Sailing Center*

*February 9-10, 2019*



Optimist	Division A	10 & under
Optimist	Division B	12 & under
El Toro	Division C	16 & under
CFJ	Division D	Grades 8-12

**CHISPA Regatta TBD**

Go to [www.picya.org](http://www.picya.org) for Regatta News

## Youth Sailing

*continued from page 22*

**High School Program**, grades 8-12.

When: Weekends and after school September-April.

Boats: FJs (provided). Scholarships available through the Encinal Sailing Foundation.

### Inverness YC

[www.invernessyachtclub.org/youth-program-information](http://www.invernessyachtclub.org/youth-program-information)

**Youth Sailing Camp**: ages 10 (as of 6/1/2019) to 18. On Tomales Bay (Marin County)

Two three-week sessions: June - August 2019.

When: Daily 9 am-4 pm; 10 am-5 pm, depending on tides.

Registration for Youth Sailing opens at 9 am on January 15 and fills quickly.

Fee: \$950 per session. Scholarships available.

### Monterey Peninsula YC

[juniordirector@mpyc.org](mailto:juniordirector@mpyc.org), [www.mpyc.org](http://www.mpyc.org)

**Varsity Sailing Team**: grades 8-12. When: Practices weekly, September-June.

**Junior Sailing Team**: grades 6-7. When: Practices twice monthly, September-June.

**Summer Sailing Camp**: ages 8-17. When: Weekly sessions from June through the end of July. See website for more info.

### Oakland Parks & Recreation

Sarah Herbelin, (510) 238-2196, [www.sailoakland.com](http://www.sailoakland.com)

**Sailing into Science**: Fifth graders (teachers may sign up their classes).

Where: Lake Merritt Boating Center. When: School year.

Cost: \$350 per class per day (up to 32 students)/non-Oakland schools \$420.

**After-School Learn-to-Sail Program**: ages 10-17.

Where: Lake Merritt Boating Center. When: Weekday afternoons during the school year.

Cost: \$250/10 weeks.

**Basic & Intermediate Summer Programs**: ages 10-17.

Where: Lake Merritt Boating Center. When: One-week sessions, June-August. Cost: \$250/Oakland residents; \$300/nonresidents. Scholarships available for Oakland residents.

**Advanced Summer Program**: ages 11-17.

Where: Jack London Aquatic Center (Oakland Estuary).

When: One-week sessions, June-August.

Boats: Hobie 16s, Bytes (provided). Cost: \$300 Oakland residents; \$360/nonresidents.

**Youth Sailing Team**, grades 8-12 from any school.

Where: Jack London Aquatic Center (Oakland Estuary).

When: Practices and regattas on spring and summer weekends.

Boats: Laser 4.7s or Club FJs (provided).

Cost: \$395-\$450/season. Scholarships available for Oakland residents.

### Pegasus Project (Berkeley)

(510) 414-2796, [www.pegasusvoyages.org/project.html](http://www.pegasusvoyages.org/project.html)

The mission of the Pegasus Project is to enable youth to become productive members of a sustainable society through positive outdoor environmental education and by reinforcing life skills.

Objectives: Life skills sails aboard *Pegasus* for youth including youth at risk; to provide youth participants (and adult crew) with a basic environmental understanding and appreciation of the San Francisco Bay; to provide a multi-year track for underprivileged youth that will enable them to experience their backyard Bay through on-the-water activities.

### Richmond YC

(510) 237-2821, [www.richmondyc.org](http://www.richmondyc.org)

Parent or junior must be RYC member (junior membership easily obtained).

**Summer Junior Camps and Clinics**: ages 8-18. Register mid-January.

When: One-week sessions.

**29er Summer Camp**: ages 14-18, 9:30 am-3:30 pm.

Bring your own 29er: Some club boats available.

**420/Laser Summer Camp**: ages 14-18, 9:30 am-3:30 pm.

Bring your own boat. Some club boats available.

El Toro/Opti Summer Camp, ages 8-18, 9 am-3 pm. Some club Optis available for use during program hours only.

**Winter Sailing**: ages 8-18. Register August 1.

**420s**: October-March. Club boats available.

High School: October-May. Club boats available.

**29ers**: October-May. Club boats available.

**Lasers**: October-March. Some club boats available.

**Optimists**: October-March. Some club boats available.

**El Toros**: October-March. Some club boats available.

**J/22**: October-March. Some club boats available.

*continued on page 26*



# April 2019

→ indicates 2-day races.  
YRA events indicated in bold type.

● indicates full moon.

S	M	T	W	Th	F	S
	1	2	3	4	5	6
7	8	9	10	11	12	13
14	15	16	17	18	19	20
21	22	23	24	25	26	27
28	29	30				

## Weekday & Special Events

- April 1:** • Take a fool sailing!
- April 4-7:** • Pacific Sail & Power Boat Show – Craneway Pavilion & Marina Bay Yacht Harbor, Richmond
- April 9-14:** • Nation's Cup Match Race, StFYC – City
- April 20:** • Opening Day on the Strait, BenYC – Carquinez
- April 22:** • Celebrate Earth Day on the liquid part.
- April 26-28:** • Newport to Ensenada Race, NOSA

## Saturday

Optimist Harken #2, SFYC – Berk-North Circle →  
J/Fest, StFYC – CB →  
**Wheeler/YRA Summer Series #1, BYC – Berk/CB**  
Andy Byrd Memorial Race, CPYC – SB  
Mercury Series #2, EYC – Estuary  
Doublehanded Lightship, IYC – Ocean  
Singlehand/Doublehanded #3, SeqYC – SB  
Don Wan Regatta, TYC – NB  
North Bay Series #1, VYC – NB

6

Big Dinghy Regatta, RYC – Potrero/SH →  
Resin Regatta, SFYC – Berk →  
Commodore's Cup Race, BVBC – SB  
Small Boat Race #2, EYC – Estuary  
Summer #1, SeqYC – SB  
Round the Rocks, SSS – CB  
Interclub #1, IYC – SB

13

Resin Regatta, SFYC – Berk  
Baxter-Judson Series #2, PresYC – CB  
Doublehanded Long Distance Race,  
SSC – Stockton

20

Twin Island Race #1, SYC – Knox  
Intraclub Regatta, StFYC – City  
Anniversary Cup & Staff Commodores' Cup,  
SFYC – Knox  
Ochs Family Perpetual #4, VYC – NB  
**OYRA Ocean Race #1, YRA – Ocean**  
Bullship, RYC – Sausalito to SF  
Konocti Cup, KBSC – Clear Lake

27

## Sunday

Optimist Harken #2, SFYC – Berk/North Circle  
J/Fest, StFYC – CB  
Estuary Cup, EYC – YRA 10/Alcatraz/Estuary  
Spring Series #3, SSC – Stockton

7

Big Dinghy Regatta, RYC – Potrero/SH  
Ochs Family Perpetual #2, VYC – NB  
Spring Series #4, SSC – Stockton

14

Ochs Family Perpetual #3, VYC – NB

21

Spring Series #5, SSC – Stockton

OPENING DAY ON THE BAY

28



# GREAT VALLEJO RACE

All are  
Invited

MAY 4-5, 2019

Racers and  
Cruisers

Entertainers, Exhibits, and Sponsor Booths in the Afternoon  
Various Food Vendors will be Open 3pm to 8pm Saturday  
Live Band and Dance in the Main Hall – Saturday Evening  
More information will be at [www.VYC.org](http://www.VYC.org)





**Big or  
Small we  
have the  
expertise  
to build  
to your  
needs**

Wylie 46 Heartbeat



Byung Choong

Mike and Evan top Americans and 10th. OA at I14 Worlds

## Ullman Sails San Francisco & Monterey Bay

104 Bronson St. #20, Santa Cruz, CA  
831.454.0868  
dhodges@ullmansails.com

Robin Sodaro  
415.332.4117

UllmanSailsSausalito@gmail.com

Synthia Petroka  
510.205.9412

spetroka@ullmansails.com

## Youth Sailing

continued from page 24

### Sailing Education Adventures (San Rafael)

(415) 775-8779, [www.sailsea.org/camps](http://www.sailsea.org/camps) dates TBA in February.

**Mini Camp:** ages 8-10. Where: Loch Lomond Marina.

When: One-week sessions, Monday-Friday, 9 am-noon. Boats: Catalina 16.5 keelboats, Capri 14.2s, RS Quests. Cost: \$340. Scholarships available.

**Summer Camp Basic/Intermediate:** ages 11-18.

[www.sailsea.org/basicintermediate-camps](http://www.sailsea.org/basicintermediate-camps)

Where: Marin YC.

When: Two-week sessions, Monday-Friday, 9 am-4 pm.

Boats: Laser Picos, Lasers, RS Quests and Quba.

Cost: \$750. Scholarships available.

**Advanced/Intro Race Camp:** ages 14-18. [www.sailsea.org/advanced-camp](http://www.sailsea.org/advanced-camp)  
Where: Loch Lomond Marina.

When: One-week sessions, Monday-Friday, noon-4 pm.

Boats: Catalina Capris, RS Quests and Quba.

Cost: \$390. Scholarships available.

**SEA Explorers:** ages 10-18. [www.sailsea.org/explorers](http://www.sailsea.org/explorers)

Where: Marin YC. When: One-week session, Monday-Friday, 9 am-4 pm.

Boats: Laser Picos, Catalinas, RS Quests and Quba.

Cost: \$440. Scholarships available.

### SF Maritime National Park Association (San Francisco)

Program Manager Catelyn Kindred, (415) 292-6664, [ckindred@maritime.org](mailto:ckindred@maritime.org),  
[www.maritime.org/edu](http://www.maritime.org/edu)

**School Year Programming:** The Age of Sail, overnight living history program aboard *Balclutha*, takes place in 1906. The Gold Rush, day living history program aboard *Balclutha*, takes place in 1849.

**Summer Programming:** June to August.

Maritime Summer Camp: Week-long summer camps including rowing and sailing dinghies, marine biology, a beach day, open Bay sailing, and more.

**Overnight Camp on a Tall Ship:** economical, streamlined overnight program aboard *Balclutha*.

### SFSU Dept. of Recreation, Parks & Tourism (Lake Merced, SF)

[recdept@sfsu.edu](mailto:recdept@sfsu.edu) [rpt.sfsu.edu/sailing](http://rpt.sfsu.edu/sailing)

**Summer Youth Sailing Camps, Paddling Camps, and Sailing & Science Camps:** ages 8-15. When: June-August, Monday-Friday. Paddling Camp 9 am-noon; Sailing Camp 1-4 pm; Sailing & Science Camp 9 am-4 pm.

Boats: Optimis, JY 15s, double kayaks, SUPs (boats, boards & PFDs provided).

Cost: Half-day week-long camps \$210; full-day week-long Science Camp \$409. Scholarships for low-income groups are available (no individual scholarships provided).

### San Francisco YC (Belvedere)

Youth Office, (415) 435-9525, [youth@sfdc.org](mailto:youth@sfdc.org), [www.sfdc.org/youth](http://www.sfdc.org/youth)

**Summer Learn-to-Sail Program:** ages 7-16.

When: Two-week half-day, part-day and full-day sessions, mid-June through mid-August, Monday-Friday 9 am-3:30 pm. Boats: Optimis, JYs, CFJs, J/24s (provided).

**Race Teams:** ages 8-18, all levels. When: All year.

Boats: Optimis, Lasers, C420s (privately owned).

**High School Program:** grades 9-12 from Marin Academy, Marin Catholic, Branson or Redwood. When: September-May, Wednesday-Thursday, after school.

Pricing listed on website, subject to change.

Scholarships available through the Belvedere Cove Foundation.

### Sea Scouts San Francisco (Aquatic Park)

Tamara Sokolov, (415) 517-3943, [tamara.sokolov@gmail.com](mailto:tamara.sokolov@gmail.com),  
[www.facebook.com/sssviking](http://www.facebook.com/sssviking)

**Year-Round Program:** ages 13-18. When: Saturdays, 9:30 am-5 pm, Tuesdays, 5-8 pm, two-week, weekend and overnight cruises. Cost: \$60/semiannually.

### St. Francis YC (San Francisco)

Brent Harrill, (415) 820-3729, [junior@stfyc.com](mailto:junior@stfyc.com), [www.stfyc.com](http://www.stfyc.com)

**Learn to Sail Program:** ages 7-16.

When: Saturday mornings, September-November and March-May.

Boats: Optimists, RS Teras, 420s (provided).

Cityfront Summer Sailing Camps: ages 7-16.

When: One-week sessions, Monday-Friday, 9 am-4 pm. Check website for dates.

Boats: Optimis, RS Teras, C420s, windsurfers (provided).

continued on page 28



# May 2019

→ indicates 2-day races.  
YRA events indicated in bold type.

● indicates full moon.

S	M	T	W	Th	F	S
			1	2	3	4
5	6	7	8	9	10	11
12	13	14	15	16	17	18
19	20	21	22	23	24	25
26	27	28	29	30	31	

## Weekday & Special Events

- May 17-19:** • USMRC Qualifier, StFYC – CB  
**May 27:** • Memorial Day  
**May 27-29:** • Coastal Cup, MPYC/Santa Barbara – Monterey to Santa Barbara



## Saturday

**YRA Great Vallejo Race, VYC – NB →**  
 Elvstrom/Zellerbach, StFYC – CB →  
 Moore 24 PCC, SCYC – Santa Cruz →  
 Frank Ballentine Memorial Race, CPYC – SB  
 Classic Boat Invitational #1,  
 SYC – Alcatraz/Knox  
 Intraclub Series #1, RYC – CB  
 Single Handed Race, SSC – Stockton

4

J/Stop, StFYC – CB →  
 Mercury Series #3, EYC – Estuary  
 Interclub #2, IYCSouth – SB  
 Singlehanded Farallones, SSS – Ocean  
 Behrens Memorial Regatta, TYC – NB  
 North Bay Series #2, VYC – NB  
**OYRA Ocean Race #2 Jr Waterhouse – Ocean**  
 Overnight Race, SSC – Stockton

11

Elite Keel Regatta, SFYC – Berk →  
 Small Boat Race #3, EYC – Estuary  
**YRA CBRA Series #1, – City**  
**YRA Summer Series #2, – CB**  
 Long Distance Race, SSC – Stockton

18

Memorial Weekend Regatta, WSC – Redding →  
 Spinnaker Cup/California Offshore Race Week,  
 EYC/MPYC – S.F. to Monterey  
 Master Mariners Regatta, StFYC – City Front

25

## Sunday

**YRA Great Vallejo Race, VYC – NB**  
 Elvstrom/Zellerbach, StFYC – CB  
 Moore 24 PCC, SCYC – Santa Cruz  
 Championship Series #2, CYC – Knox/CB  
 Spring Series #6, SSC – Stockton

5

J Stop, StFYC – CB  
 Baxter-Judson Series #3, PresYC – CB

*Mother's Day*

12

Elite Keel Regatta, SFYC – Berk  
 Spring Series #7, SSC – Stockton

19

Memorial Weekend Regatta, WSC – Redding

26



# Delta Ditch Run

## June 1, 2019



The Delta Ditch Run starts in the San Francisco Bay and goes up the Delta, finishing at Stockton Sailing Club.  
 In the past, the Delta Ditch Run has attracted more than 200 boats with racers from across the country  
 showing up for this generally downwind 65-mile race.

[www.stocktonsc.org](http://www.stocktonsc.org)





2019 TRANS-TAHOE REGATTA  
TAHOE YACHT CLUB

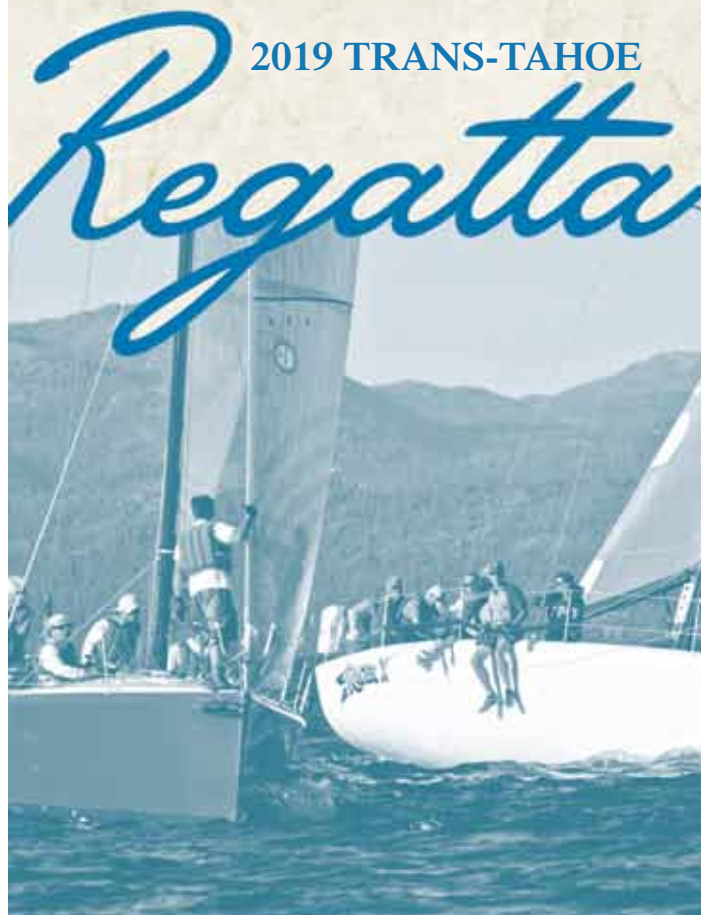

## Mark Your Calendar June 21-22, 2019

56th Annual Trans-Tahoe Regatta  
on beautiful Lake Tahoe!

Visit [tahoeyc.com](http://tahoeyc.com) for information  
and registration updates.

## Youth Sailing

*continued from page 26*

**Tinsley Island Summer Overnight Sailing Camps:** ages 8-15.

When: One-week sessions, Monday-Friday. Check website for dates.

Boats: Optis, RS Teras, Bytes, Lasers, windsurfers, kayaks, paddle boards (provided).

**Introduction to Racing Program:** ages 9-16.

When: Sundays, September-November and March-May.

Boats: Optis and 420s (provided). Cost: See website.

### Stockton Sailing Club

[www.stocktonsc.org](http://www.stocktonsc.org)

**Learn to Sail Program:** ages 8-21 (24 if FT student). When: One-week classes, June-August. Boats: Optis and FJs (provided). Cost: Contact club.

**Summer Sleepover Sail Camp:** (with RYC & SCYC), [www.sailcamp.org](http://www.sailcamp.org)

When: July. Boats: El Toros, Optis (limited number of club boats available to rent).

Cost: Contact club. Scholarships available.

### Sequoia YC (Redwood City)

Office, (650) 361-9472, [www.sequoiayc.org/jr\\_sailing](http://www.sequoiayc.org/jr_sailing)

**Beginner and Intermediate Sailing,** ages 8+. Boats: El Toros.

**Advanced Sailing,** ages 12+. Boats: Lasers.

Where: Redwood Creek. When: Saturdays.

Winter/Spring Session starts in February.

Fall Session starts in September.

Cost: \$190, scholarships available.

### South Beach YC (San Francisco)

[www.southbeachyc.org](http://www.southbeachyc.org)

**Junior Program:** ages 8-17, able to swim.

When: One-week sessions, June-August, M-F, 9 am-4 pm.

Boats: RS Teras, Laser 4.7s, FJs (boats provided). Cost: \$380/week; Registration opens mid-January. After 4/15, the cost will increase \$20. Scholarships available for kids in need.

### Treasure Island Sailing Center

Travis Lund, (415) 421-2225, [www.tisailing.org](http://www.tisailing.org)

**Youth Programs** (Scholarships Available)

**Harbor Seals:** age 6, entry-level exploratory program focusing on water-safety and wind/sea awareness. Summer Camp \$350.

**Explore Sailing:** ages 7-12, entry-level exploratory program instilling confidence on or near the water, building sailing-skills and enhancing respect for a clean ocean. Spring, Fall \$350, Summer Camp \$350.

**Beginner Youth:** ages 7-12, Fun introduction to beginner-level sailing fundamentals through the excitement of small sailboats. Spring, Fall \$350, Summer Camp (2 wks) \$600.

**Intermediate Youth:** ages 7-12, Continuation of small dinghy skills, introducing more subtle boat handling techniques and sailing conditions. Spring, Fall \$350, Summer Camp (2 wks) \$600.

**Advanced Youth:** ages 7-12, Introduction to racing and strategy for students with a strong understanding of advanced boat handling. Spring, Fall \$350, Summer Camp (two wks) \$600.

**TISC Opti Race Team:** ages 9-12. Building on skills learned in Intermediate Youth, this 6-week class will introduce students to racing including the Rules of Sailing, starting sequences, course management, mark rounding techniques, boat handling, and race strategy. Spring, Fall \$350, Summer Camp \$600.

**Beginner Teen:** ages 13-18. Beginner class designed for teens to learn basic dinghy sailing skills and boat safety, while heightening personal reliance and judgment on and off the water. Spring, Fall \$350, Summer Camp (2 wks) \$600.

**Intermediate Teen:** (ages 13-18). Development of double-handed small dinghy skills, focusing on collaboration, teamwork and proper boat handling. Spring, Fall \$350, Summer Camp (two wks) \$600.

**TISC Teen Learn to Race:** (ages 13-18). Strategy-focused, emphasizing teamwork to tackle the complex components of racing in a double-handed dinghy. Teens will participate in planned regattas at the end of each session. Spring, Fall \$350, Summer Camp \$600.

**Junior Big Boat:** (ages 13-18). Designed as a diverse platform to challenge both novice and advanced students to learn or apply previous knowledge to big boat sailing on J/24's. Spring, Fall \$350.

**Junior Leadership Program Level I:** (ages 15-18). Leadership pathway for our oldest junior sailors to gain instructor experience in the morning while continuing personal sailing skills in the afternoon with the teen program. Summer Camp \$300.

**Junior Leadership Program Level II:** (ages 15-18). Designed for sailors who want to pursue future sailing instructor opportunities.



# June 2019

→ indicates 2-day races.  
YRA events indicated in bold type.

● indicates full moon.

S	M	T	W	Th	F	S
						1
2	3	4	5	6	7	8
9	10	11	12	13	14	15
16	17	18	19	20	21	22
23	24	25	26	27	28	29
30						

## Weekday & Special Events

- June 8-9:** • Women's Sailing Seminar, CYC
- June 13-16:** • Opti Heavy Weather, StFYC – City
- June 14-16:** • Lipton Cup Series, RYC
- June 21-22:** • Trans-Tahoe Regatta, Tahoe YC – Lake Tahoe
- June 21:** • *Summer Solstice – Northern Hemisphere*
- June 22-23:** • Summer Sailstice – Global Celebration of Sailing
- June 23:** • Master Mariners Wooden Boat Show, CYC

## Saturday

Knarrs and J/105s, SFYC – Berk →  
Merton Yolles Memorial Race, CPYC – SB  
Mercury Series #4, EYC – Estuary  
Summer #2, SeqYC – SB  
Delta Ditch Run, SSC – NB/Delta  
**YRA CBRA Series #2, YRA – Berk**

1

Spring 505 Regatta, SCYC – Santa Cruz →  
Interclub #3, OYC – SB  
Classic Boat Invitational #2, SYC – West Alcatraz/Knox  
Fox Hat Race, TYC – CB/NB  
**Ocean Race #3 Farallones, YRA – Ocean**

8

Multihull Regatta, BAMA – SB →  
El Toro Regionals – Clear Lake →  
South Tower Race, SSC – Stockton →  
Moonlight Marathon, SeqYC – SB/TI  
**YRA Summer Series #3, YRA – CB**

15

Woodies Invitational, StFYC – CB →  
BAYS #1 Bemis Symthe Qualifier, RYC – Keller Cove →  
Sail Benicia, BenYC – Carquinez  
Summer Solstice Small Boat Regatta #4, EYC – Estuary  
Rear Commodore's Race, SYC – Knox/San Pablo Bay  
Treasure Island Race, SPYC – SB  
Independence Cup, SFYC – Knox  
H.O. Lind 1-3, TYC – NB  
**YRA Westpoint Regatta, TIYC/SeqYC – TI/SB**  
Intraclub Series #2, RYC – CB  
Southern Crossing Regatta, SLTWYC – Tahoe  
Race of Champions, SSC – Stockton

22

Silver Eagle, IYC – CB  
**OYRA Ocean Race #4 – Ocean**

29

## Sunday

Knarrs and J/105s, SFYC – Berk  
Tri-Island Race #1, BYC – Berk/Alcatraz  
X-Bay Friendship Regatta, CYC

2

Spring 505 Regatta, SCYC – Santa Cruz  
Baxter-Judson Series #4, PresYC – CB

9

Multihull Regatta, BAMA – SB  
El Toro Regionals – Clear Lake  
South Tower Race, SSC – Stockton  
North Bay Series #3 – Luna Race, VYC – NB  
Around the Pins Regatta, SLTWYC – Tahoe

16

Woodies Invitational, StFYC – CB  
BAYS #1 Bemis Symthe Qualifier, RYC – Keller Cove

26

**KEEPING  
CALIFORNIA  
ON THE WATER**  
WITH SAILS, SERVICE & EXPERTISE



### SAN DIEGO

2832 Cañon St.  
San Diego, CA 92106  
T 619 226 2422  
sandiego@quantumsails.com

### SOCAL

1620 Cowles St.  
Long Beach, CA 90813  
T 562 624 4325  
socal@quantumsails.com

### SAN FRANCISCO

1230 Brickyard Cove Rd. #200  
Pt. Richmond, CA 94801  
T 510 234 4334  
pacific@quantumsails.com



## Excellence in Design and Engineering

Utilizing today's technology for tomorrow's performance. All of our lines are competition tested to the highest standards using the best technology and fiber.

**Others make line, we make line perform.**

T: 800-333-6679 | E: [neropes@neropes.com](mailto:neropes@neropes.com) | [www.neropes.com](http://www.neropes.com)



**NEW ENGLAND ROPES**

# Marchal Sailmakers

*Specializing in Sail Repair*



After hours pick up and drop off available

2021 ALASKA PACKER PLACE, ALAMEDA, CA 94501

Dominic Marchal • (510) 239-5050

[www.marchalsailmakers.com](http://www.marchalsailmakers.com)

## Boomkicker® Boom Supports



- The simple choice for boats 14 to 38 feet.
- Eliminates the need for the topping lift along with the chafe, windage, hang-ups and adjustment.
- Simple flexing design (up or down) is lightweight and fast acting with easy installation separate from the vang, fittings included.
- Proven durable and reliable.

**Join Over 10,000 Happy Customers!**

[www.boomkicker.com](http://www.boomkicker.com)

(800) 437-7654 • (708) 482-8801

Manufactured in the U.S. by Seoladair Ltd.



# July 2019

→ indicates 2-day races.  
YRA events indicated in bold type.

● indicates full moon.

S	M	T	W	Th	F	S
	1	2	3	4	5	6
7	8	9	10	11	12	13
14	15	16	17	18	19	20
21	22	23	24	25	26	27
28	29	30	31			

## Weekday & Special Events

- July 3-9:** • Great Pacific Longitude Race, SSS – Ocean
- July 3-24:** • Ciccerello Perpetual #1, VYC – NB
- July 4:** • Independence Day
- Fourth of July Regatta (Jr), EYC – Estuary
- Fourth Fun Race, SFYC – Knox
- Brothers & Sisters Race, TYC – NB
- July 8-13:** • US Junior Women's Singlehanded Championship, RYC – SH/Brooks Island
- July 10:** • Transpac, TPYC – Ocean
- July 10-14:** • C420 NAs, StFYC – City
- July 19-21:** • Santana 22 Nationals, RYC – SH/Brooks Island
- July 19-21:** • Olympic Development Regatta, SFYC – Berk

## Saturday

Battle of the Capes, BenYC – Carquinez  
Championship Series #3, CYC – Knox  
Stars and Stripes, CPYC – SB  
Sears Qualifier, StFYC – CB  
Hart Nunes, SFYC – Raccoon Strait  
North Bay Series #4 Brothers Race, VYC – NB  
Jack & Jill, SSC – Stockton

6

BAYS Svendsen's Summer Splash, EYC – Estuary →  
Founding Father's Regatta, SSC – Stockton →  
Plastic Classic/Concours d'Elegance, BVBC – SB  
Twin Island Race #2, SYC  
– Knox/Alcatraz/Angel Island  
Summer #3, SeqYC – SB  
Interclub #4, SBYC – SB  
Great SF Schooner Race, SFYC – Knox/CB  
**YRA Summer Series #4 – CB**  
Gar Woods Regatta, TahoeYC – Lake Tahoe

13

J/105 Fleet 1 Invitational Regatta, SYC  
Alcatraz/Knox →  
SF Classic/UN Challenge, StFYC – CB →  
Midnight Moonlight Maritime Marathon,  
SFYC – Raccoon to Carquinez & Return  
Small Boat Race #5, EYC – Estuary  
H.O. Lind 4 – 6, TYC – NB  
**OYRA Ocean Race #5 Duxship – Ocean**

20

Laser Masters Champs #1, BenYC – Carquinez →  
**YRA Encinal Regatta, EYC – CB →**  
Mitchell/Ross Regatta, SFYC – Knox

27

## Sunday

Funette, SLTWYC – South Lake Tahoe

7

BAYS Svendsen's Summer Splash, EYC – Estuary  
Founding Father's Regatta, SSC – Stockton  
Tri-Island Race #2, BYC – Berk/TI  
Baxter-Judson Series #5, PresYC – CB  
Howard Stevens Race, SLTWYC – Lake Tahoe

14

J/105 Fleet 1 Invitational Regatta, SYC  
Alcatraz/Knox  
SF Classic/UN Challenge, StFYC – CB

21

Laser Masters Champ #1, BenYC – Carquinez  
**YRA Encinal Regatta, EYC – Estuary**  
Double Handed Race, SLTWYC – Lake Tahoe

28

35th  
Annual

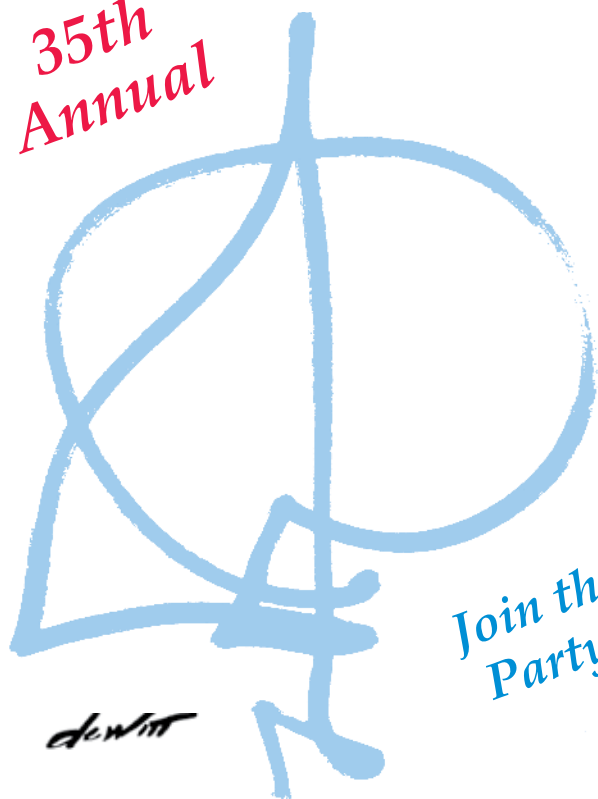

Join the  
Party!

THE BAY VIEW BOAT CLUB AND THE  
ISLANDER BAHAMA FLEET  
invite all

'60s thru '94 Vintage  
Fiberglass Sailboats

to the  
San Francisco

PLASTIC  
CLASSIC  
REGATTA

and  
Concours d'Elegance

Saturday, July 13, 2019

at the Bay View Boat Club and the waters off Pier 54.

Visit the BVBC website: [www.bvbc.org](http://www.bvbc.org)

Bay View Boat Club, 489 Terry Francois Blvd., San Francisco, CA 94158

[www.plasticclassic.com](http://www.plasticclassic.com)

**AIRX**  
SPINNAKER FABRICS

watt&sea

**PLASTIMO**

**YALE** CORDAGE

**KARVER**  
sailing experience

**For The Best In  
Marine Hardware  
& Sailmaking  
Products.**

**Since 1917.**

**BAINBRIDGE**  
INTERNATIONAL  
15242 Transistor Lane,  
Huntington Beach, CA 92649  
Tel: 800.433.0101  
www.bainbridgeintusa.com



## Boat & Yacht Insurance

**Call NOW for a money  
saving new quote**



Since 1959  
www.marinersins.com  
Ins. Lic. #0D36887



**In the Bay Area  
Call (800) 992-4443**

Newport Beach, CA San Francisco, CA San Diego, CA Seattle, WA Bradenton, FL



**NEILPRYDE SAILS**

**Sail / Rig Consultation  
Service and New Sails**

**NorthWest**  
Josh Lowe  
206-284-9004

**NorCal**  
John Amen  
707-762-9771

**SoCal**  
Kern Ferguson  
949-903-5376

**Serving all points  
of the West Coast  
with professional,  
quality work  
and consultations.  
Contact us today  
Since 1970**

www.neilprydesails.com



# August 2019

→ indicates 2-day races.  
YRA events indicated in bold type.

● indicates full moon.

S	M	T	W	Th	F	S
				1	2	3
4	5	6	7	8	9	10
11	12	13	14	15	16	17
18	19	20	21	22	23	24
25	26	27	28	29	30	31

## Weekday & Special Events

- August 8-11:** • Hydrofoil Pro Tour, StFYC
- August 9-11:** • Summer Keel, StFYC – Berk
- August 16:** • Aldo Alessio Perpetual, StFYC – City
- August 22:** • Ronstan Bridge to Bridge, StFYC – City
- Aug. 30:** • Windjammers, StFYC/SCYC – SF to Santa Cruz
- Aug. 12 and 22:** • Trans-Tahoe Regatta, TahoeYC – Lake Tahoe
- Aug. 24 and 25:** • El Toro Mile High Regatta (Worlds) – Pinecrest

## Saturday

BAYS #3, SFYC – Richardson Bay →  
Jack Reacher Race, BAMA – CB  
Kay & Dave Few Regatta, CPYC – SB  
Classic Boat Invitational #3, SYC – Alcatraz/Knox  
Summer #4, SeqYC – SB  
Moseley Regatta, TYC – NB  
North Bay Series #5, Angel Island, VYC – NB

Interclub #5 BAMA – SB  
Round the Rock Race, BVBC – SB/CB/NB  
Intraclub Pursuit Race, SBYC – SB SF Side  
**OYRA Ocean Race #6 – Ocean**  
**CBRA Series #3 – SH**

Phyllis Kleinman Swiftsure Regatta, StFYC – CB →  
Laser NorCal Regatta, SCYC – Santa Cruz →  
Carquinez Challenge Regatta, BenYC/VYC – Carquinez  
Small Boat Race #6, EYC – Estuary  
Singlehand/Doublehanded #4, SeqYC – SB  
**YRA Summer Series #5, YRA – CB**

Optimist PCCs, SFYC – North OC →  
**OYRA Drake's Bay Race, YRA – Ocean** →  
Women Skippers Regatta, SYC – Knox  
H.O. Lind 7 – 9, TYC – NB  
**CBRA Series #4 – Knox**

Jazz Cup, SBYC/BenYC – CB to Benicia

## Sunday

BAYS #3, SFYC – Richardson Bay

Baxter-Judson Series #6, PresYC – CB  
Commodore's Cup Race, SLTWYC – Lake Tahoe

Phyllis Kleinman Swiftsure Regatta, StFYC – CB  
Laser NorCal Regatta, SCYC – Santa Cruz  
Tri-Island Race #3, BYC – Berk/Angel Island  
Gracie & George Regatta, EYC – SB/Estuary

Optimist PCCs, SFYC – Berk  
**OYRA Drake's Bay Race, YRA – Ocean**  
Justarace, SLTWYC – Lake Tahoe



# HEAD SOUTH FOR RACING IN 2019

## Join Us at the Sequoia Yacht Club



Featuring:

**WESTPOINT REGATTA**  
**JUNE 22, 2019**

A YRA Weekend Regatta!

Hannig Cup  
Moonlight Marathon  
Barth Race

Redwood Cup Series  
Winter Series  
Summer Series  
Single/Doublehanded Series  
Wednesday Night  
Sunset Series

**Schedules and information: [www.sequoiayc.org](http://www.sequoiayc.org)**

### MODERN SAILING SCHOOL AND CLUB



**START  
RACING  
TODAY!**

#### LEARN TO RACE CLINICS

*offered three times a year!*

Learn to Race Clinics have a multi-day curriculum designed for the novice racer. Training in the fundamentals of racing include tides and currents, sail trim, basic tactics, starts, rounding marks, and basic spinnaker sailing.

**JOIN A  
TEAM**

*Coach on board to facilitate training.  
Learn by actually racing!*

**Recreation** - Lightly competitive, great for recent clinic graduates

**Performance** - Higher intensity, great for second year racer

Both teams participate in Spring, Summer, and Mid-Winter Races, along with major regattas throughout the year.

SAUSALITO, CA  
(415) 331 - 8250

[ModernSailing.com](http://ModernSailing.com)  
[office@modernsailing.com](mailto:office@modernsailing.com)

### ***WATERAT*** **SAILING EQUIPMENT**

- One design & offshore rudders & shafts
- Dinghy centerboards & rudders
- Custom structural composites

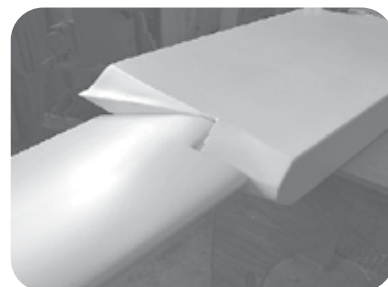
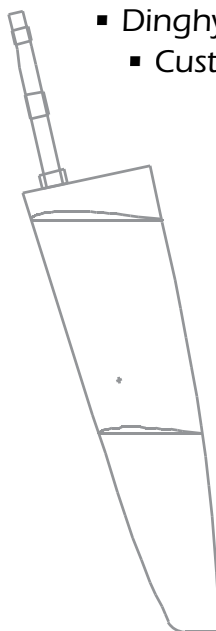

831-768-1520

e-mail: [larry@waterat.com](mailto:larry@waterat.com)

565 McQuaide Dr. La Selva Beach, CA 95076



# September 2019

☀ indicates full moon.

→ indicates 2-day races. **YRA events indicated in bold type.**

S	M	T	W	Th	F	S
1	2	3	4	5	6	7
8	9	10	11	12	13	14
15	16	17	18	19	20	21
22	23	24	25	26	27	28
29	30					

## Weekday & Special Events

- Sept. 2:** • Labor Day – Take a worker sailing
- Sept. TBD:** • **Latitude 38 Fall Crew List Party**  
Check [www.latitude38.com](http://www.latitude38.com) for updates.
- Sept. 8-14:** • International Knarr Championship, SFYC – Berk
- Sept. 11-15:** • Rolex Big Boat Series, StFYC – City
- Sept. 13-15:** • Mercury Nationals, RYC – SH
- Sept. 21-22:** • Women's Sailing Seiminar and Regatta, IYC – Estuary
- Sept. 23:** • Autumnal Equinox
- Sept. 27-29:** • Pac52 Cup, StFYC – City
- Sept. 30-Oct 4:** • FolkBoats International Regatta, CYC – Knox



## Saturday

Millimeter Nationals #1, EYC – Estuary →  
Laser Fleet Championships, Tahoe YC – Stampede Lake →  
West Marine Fun Regatta, SCYC – Santa Cruz →  
Perpetual 3, SLTWYC – Lake Tahoe →  
Championship Series #4, CYC – Knox  
Summer #5/South Bay Championship, SeqYC – SB  
Tornberg Regatta, TYC – NB  
North Bay Series #6, VYC – NB  
Intraclub Series #3, RYC – CB  
**OYRA Ocean Race #9, YRA – Ocean**  
Fall Race #1, SSC – Stockton

7

Intraclub #6, EYC – SB/Alameda Estuary  
Singlehand/Doublehanded # 5/Commodore's Cup,  
SeqYC – SB  
Half Moon Bay Race, SSS – Ocean

14

Totally Dinghy 49er NAs, RYC – SH/Potrero Reach →  
Barth Memorial Regatta, CPYC – SB  
Joe Logan, StFYC – CB  
Wosser Cup, SFYC – Knox  
Shorthanded Races, TYC – NB

21

Season Closer, CYC – CB  
**YRA CBRA Series #5 – City**  
Interclub Challenge (Barth Race), SeqYC – SB  
Auxiliary Cup, SFYC – Knox  
Multihull Regatta, SFYC – SH  
Jack & Jill Doublehanded & Family Regatta,  
SCYC – Santa Cruz  
Champions Race, BenYC – Carquinez

28

## Sunday

Millimeter Nationals #2, EYC – Estuary  
Laser Fleet Championships, Tahoe YC – Stampede Lake  
West Marine Fun Regatta, SCYC – Santa Cruz  
Perpetual 3, SLTWYC – Lake Tahoe  
Women's Skipper Race, PresYC – CB  
Commodore's Cup, EYC – City/Estuary

8

**No racing - go cruising Sunday/Monday**

15

Totally Dinghy 49er NAs, RYC – SH/Potrero Reach – SH  
Fannette Isle Race, SLTWYC – Lake Tahoe  
Women's Sailing Seminar Regatta, IYC – Estuary

22

Season Closer, CYC – CB  
Little Daddy NorCal #1-2 HS Regatta, RYC – Keller Cove

29

# BOAT LOANS

from



## Trident Funding

The Nation's Largest Privately-Held Yacht Financing Corporation

*"a fresh approach from people you can trust"*

## JOAN BURLEIGH

*Celebrating 20 years with Trident Funding*

# (800) 690-7770

Loans will be arranged or made pursuant to a California Finance Lenders License #605 1871.

# Put the *smooth* back in sailing

with these products from Team McLube

## SAILKOTE

### FOR EVERYTHING THAT SLIDES

Repels water, dirt, salt, and contaminants. Use on sliding hatches, sail tracks, sails, battens, telltales, slider cars and more.

## HULLKOTE

### FOR EVERYTHING THAT SHINES

High-gloss finish that cleans, polishes, and protects. Use on fiberglass, metal, plexiglass, and painted surfaces.

## ANTIFOUL ALTERNATIVE

### FOR EVERYTHING BELOW THE WATERLINE

Helps prevent below-the-waterline marine growth and slime from adhering for weeks. Use on hulls, outdrives, and propellers.

## ONEDROP

### FOR EVERYTHING THAT ROLLS

Repels salt, dirt, and other deposits. Use on ball bearing traveler cars and battcars.



Team  
**McLube**

Learn more at: [WWW.MCLUBEMARINE.COM](http://WWW.MCLUBEMARINE.COM)



## SAIL THE BERKELEY MIDWINTERS

*Where the heat is  
on all winter long!*

The longest running winter series on the Bay.



### Join the Crowd!

Check out [www.berkeleyyc.org](http://www.berkeleyyc.org)  
for Notice of Race, Entry Form,  
Sailing Instructions, results and much, much more.  
Call or email for more information

**Bob Gray**  
(510) 530-4162  
[r\\_gray40@sbcglobal.net](mailto:r_gray40@sbcglobal.net)

**Bobbi Tosse**  
(925) 939-9885  
[bobbi@jfcbat.com](mailto:bobbi@jfcbat.com)



One of Carl Schumacher's breakthrough designs,  
the Express 37 has been one of the most successful  
one-design fleets on the Bay for over 25 years.

Contact: Dave Fullerton  
(650) 458-3324

Find us at  
[www.express37.net](http://www.express37.net)  
Facebook@express37racing

Join us for our  
**29th ROLEX  
BIG BOAT SERIES  
& 34th NATIONAL  
CHAMPIONSHIP  
REGATTA**



# October 2019

→ indicates 2-day races.  
YRA events indicated in bold type.

● indicates full moon.

S	M	T	W	Th	F	S
6	7	8	9	10	11	12
<b>13</b>	14	15	16	17	18	19
20	21	22	23	24	25	26
27	28	29	30	31		

## Weekday & Special Events

- Sept. 30-Oct. 4:** • FolkBoats International Regatta, CYC – Knox
- October 3-6:** • US Match Racing Championship, StFYC – CB
- October 4-6:** • Express 27 Nationals, EYC – CB
- October 4-6:** • Express 37 Nationals, BYC – Berk/CB
- October 7-14:** • Fleet Week
- October 14:** • Columbus Day
- October 17-18:** • Kilroy Regatta, StFYC – CB
- October 28:** • Baja Ha-Ha starts, SD to Cabo
- October 31:** • Halloween: Go sailing in costume!

## Saturday

Fall 505 Regatta, SCYC – Santa Cruz →  
Jerry O'Grady Singlehanded Race, CPYC – SB  
Fall Classic, SFYC – Knox  
Multihull Regatta, RYC – SH/Brooks Island  
Jill & Jack + 1, IYC – Estuary  
Fall Race #2, SSC – Stockton

5

Champion of Champions, BVBC – SB  
Oktoberfest, OYC – TI/Estuary  
Twin Island Race #3, SYC  
– Knox/Alcatraz/Angel Island  
Catalina 34/SF Cup, SBYC – SB SF Side  
Round the Island Race, SFYC – Belvedere/TI/SH  
Joan Storer Regatta, TYC – NB  
Tiny Robbins Midwinter Series #1, VYC – NB  
Intracub Series #4, RYC – CB

12

Vallejo 1, SSS – Berk-VYC →  
**YRA Oktoberfest Weekend Regatta →**  
Championship Series #5, CYC – Knox  
Fall Shorteez Regatta, CPYC – SB  
Red Bra Regatta, SBYC – SB SF Side  
Jessica Cup, StFYC – CB  
Perkins Challenge, StFYC – CB

19

Great Pumpkin Regatta, RYC – Berk/SH →  
Fall Dinghy, StFYC – City →  
Red Rock Regatta, TYC – NB  
El Toro Corkscrew Slough, SeqYC – SB

26

## Sunday

Fall 505 Regatta, SCYC – Santa Cruz  
X-Bay Regatta, CYC – Knox/CB  
Fall Classic, SFYC

6

El Toro Stampede, RYC – Potrero Reach  
Chowder Series #1, BYC – Berk

13

Vallejo 2, SSS – VYC to RYC  
**YRA Oktoberfest Weekend Regatta**  
Leukemia Cup, CYC – Knox/CB  
Chowder Series #2, BYC – Berk

20

Great Pumpkin Regatta, RYC – Alcatraz/Angel  
Fall Dinghy, StFYC – City  
Chowder Series #3, BYC – Berk

27

Visit our convenient  
full-service shop in Alameda

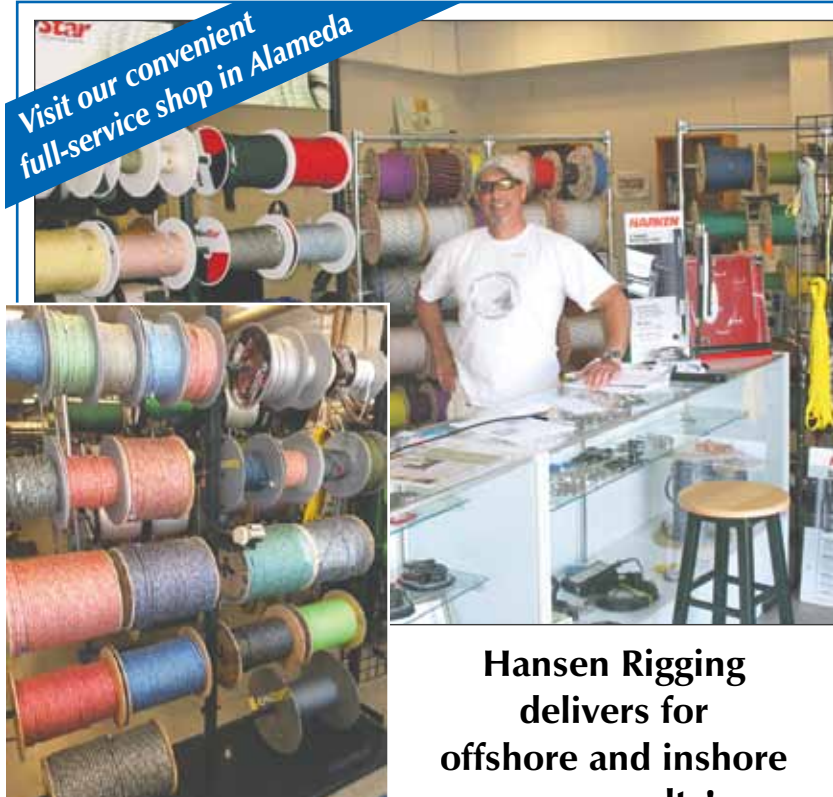

An inventory committed to the very best.

**Hansen Rigging**  
delivers for  
offshore and inshore  
race results!

## ONLY THE BEST

Maffioli and Alpha heat-resistant covered pre-stretched race Dyneema SK 78 and SK 99 *in stock*. Tested on our bench for race-winning performance. Buy it and you'll never go back.

*Committed to your success!*

# HANSEN RIGGING

2307 Blanding Ave., Alameda

(510) 521-7027

[hansenrig@sbcglobal.net](mailto:hansenrig@sbcglobal.net)



[www.hansenrigging.com](http://www.hansenrigging.com)



# PACIFIC CUP

the FUN race to Hawaii • July 2020

**THE TIME TO START IS NOW  
40TH ANNIVERSARY**



- **Seminars**
- **Offshore Academy**
- **Safety at Sea**
- **Great social events before the start**
- **Entries open soon**



[www.PacificCup.org](http://www.PacificCup.org)

## EL TORO

**Low Cost Campaign Racing**



*Joc, Chris, Nick and Sam Nash  
From nine to 90 four generations sail El Toros—No Joke!*

**Nationals Kaneohe Y.C. Hawaii Aug. 1,2,3,4- Seniors and Juniors**

### 2019 EL TORO CLASS SCHEDULE

#### SENIOR:

RYC .....	1/6, 2/3, 3/3	PINECREST WORLDS.....	TBD
LAKE MERRITT/ESTUARY .....	1/13, 2/9, 3/10	TOTALLY DINGHY .....	TBD
BULLSHIP .....	MARCH 26	STAMPEDE.....	OCTOBER 13
FLIGHT OF THE BULLS .....	TBD	CORK SCREW .....	OCTOBER TBD
RYC BIG DINGHY .....	TBD	<b>JUNIOR:</b>	
FLIGHT.....	5/11	FREMONT SPRING .....	MAY
FREMONT RELAYS .....	MAY 19	LAKE MERRITT MAYOR'S CUP .....	JUNE
LAKE MERRITT, MAYOR'S CUP.....	JUNE	SANTA CRUZ, FUN REGATTA.....	SEPTEMBER
CLEAR LAKE .....	JUNE 15-16	RICHMOND, STAMPEDE .....	OCTOBER TBD

91 Waldo Point S-40, Sausalito, CA 94965  
etirya@comcast.net • ggcjr@gmail.com

**[www.eltoroyra.org](http://www.eltoroyra.org) • (415) 332-7269**

The Best Value in Bay Racing!



Join us in 2019!!

**17-RACE SEASON CHAMPIONSHIP  
OVER ONLY 7 DATES!!**

**QUALITY ONE-DESIGN COMPETITION**

**ACTIVE MENTORING PROGRAM**

**TURN-KEY RACING BOATS AVAILABLE!**

**CALL 707-338-0559 FOR DETAILS**



# November 2019

☉ indicates full moon.

→ indicates 2-day races. **YRA events indicated in bold type.**

S	M	T	W	Th	F	S
					1	2
3	4	5	6	7	8	9
10	11	12	13	14	15	16
17	18	19	20	21	22	23
24	25	26	27	28	29	30

## Weekday & Special Events

- November 11:** • Veterans Day. Take a veteran sailing!
- November 28:** • Thanksgiving Day
- November 29:** • Wild Turkey Race, TYC – NB



## Saturday

Cal 20 Round Robin, CYC – Raccoon Strait →  
BAYS HS NorCal Regatta, EYC – Estuary →  
Frost Bite Series #1, BenYC – Carquinez  
Commodore's Cup, CPYC – SB  
Jack Frost Midwinters #1, EYC – YRA 10  
Midwinter #1, GGYC – City  
Turkey Shoot, LWSC – Lake Washington  
Fall Race #3, SSC – Stockton

2

Midwinters #1, BYC – Berk →  
RegattaPRO Winter One-Design #1,  
SYC – Berk/SH  
Winter #1, SeqYC – SB  
Tiny Robbins Midwinter Series #2, VYC – NB

9

Island Fever #1, SBYC – SB SF Side

16

Redwood Cup #1, SeqYC – SB

23

## Sunday

Cal 20 Round Robin, CYC – Raccoon Strait  
BAYS HS NorCal Regatta, EYC – Estuary  
Chowder Series #4, BYC – Berk  
Midwinter #1, SYC – Knox  
J/22 Fall Series #1, StFYC – CB  
Amazing Grace Cheney Regatta, RYC – SH/OC

DAYLIGHT SAVING TIME ENDS

3

Midwinters #2, BYC – Berk  
Midwinter Island Days #1, IYC – Estuary  
J/22 Fall Series #2, StFYC – CB  
Laser/Byte Short Course, RYC – Potrero

10

Chowder Series #5, BYC – Berk  
J/22 Fall Series #3, StFYC – CB  
Commodore's Challenge, IYC – Estuary

17

Chowder Series #6, BYC – Berk  
J/22 Fall Series #4, StFYC – CB

24



*Sausalito Yacht Club*

## 2019 RACE SCHEDULE

*We offer a comprehensive program for both one-design and PHRF fleets off the Marin Headlands and around San Francisco Bay. Our bar and galley are open for after-race bragging or analysis!*

[www.sausalitoyachtclub.org/racing](http://www.sausalitoyachtclub.org/racing)

- SYC Chili Midwinter Series, the first Sunday of the month; January 6, February 3, March 3, November 3, December 1.
- SYC / RegattaPRO Invitational, the second Saturday of the month; January 12, February 9, November 9, December 7. Keep your crew's skills sharp through the winter.
- Jaws Regatta, March 23. A pursuit race that starts and finishes off the club deck with a 'Bay Tour' course.
- Classic Boat Invitational Series, a series of three regattas on May 4, June 8, and August 3. Multiple races each day for Birds, Bears, IODs, Knarrs, and Folkboats.
- Twin Island Series, April 27, July 13, October 12. Choose your own route around Alcatraz and Angel Island.
- Spring Sunset Series, May 7, May 21, June 4, June 18. Racing and BBQ on a Tuesday evening to shake off those Monday blues!
- Rear Commodore's Race, June 22. Downwind to Vallejo Yacht Club followed by dinner and a party to round off the day.
- J105 Fleet 1 Regatta, July 20 – 21.
- Summer Sunset Series, July 23, August 6, August 20, September 3. Enjoy long summer evenings with racing and a BBQ after.
- Women Skippers Regatta, August 24. This day-long event starts with a skippers' breakfast and briefing, PHRF fleet racing and post-race party with additional trophies for all-women crews.

# IT STARTS WITH A FIASCO, AND COULD TAKE YOU TO HAWAII



## SHORTHANDED SAILING IN THE BAY AND THE OCEAN

The Singlehanded Sailing Society has the ideal progression to help you meet the challenge.....

### 2019 Race Dates:

Three Bridge Fiasco - Jan. 26

Corinthian - Feb. 23

Round the Rocks - Apr. 13

1 Singlehanded Farallones - May 11  
56-mile Qualifier for the LONGPAC

2 Great Pacific Longitude Race - "Longpac" - July 3-9  
400-mile Qualifier for SHTP

3 Singlehanded Transpac - June 2020  
2,120 miles. Ends in Hanalei Bay, Kauai



Drake's Bay - Aug. 24-25  
Half Moon Bay - Sept. 14  
Vallejo 1-2 - Oct. 19-20

**JOIN US IN 2019!**

**Complete SSS schedule: [www.sfbaysss.org](http://www.sfbaysss.org)**

## 2019 Wheeler Regatta April 6 & 7



Saturday: NEW FOR 2019! First YRA Summer Series race day with Buoy racing for monohulls and multihulls.

Deep water Courses.

Sunday: Pursuit Race

**Berkeley Yacht Club**

Details at:

**[www.Berkeleyyc.org](http://www.Berkeleyyc.org)**

Contact: Bobbi Tosse

**[Bobbi@jfcbat.com](mailto:Bobbi@jfcbat.com) • (925) 939-9885**

Robichaud Batten Systems USA



Quality.  
Durability.  
Performance.

Trusted and preferred by  
these Bay Area Sail Makers:

North Sails Quantum Sails  
Pineapple Sails Doyle Sails  
Hogin Sails Ullman Santa Cruz  
UK-Halsey Sails Hood Sails

Visit us at **[www.rbsbattens.com](http://www.rbsbattens.com)**  
for more info on new products.



# December 2019

☉ indicates full moon.

→ indicates 2-day races. YRA events indicated in bold type.

S	M	T	W	Th	F	S
1	2	3	4	5	6	7
8	9	10	11	12	13	14
15	16	17	18	19	20	21
22	23	24	25	26	27	28
29	30	31				

## Weekday & Special Events

- December:**
- Happy Holidays! Check the Calendar in the Nov. or Dec. issue of *Latitude 38* for lighted boat parades near you.
- December 21:**
- Winter Solstice
- December 22:**
- Hanukkah begins at sundown
- December 25:**
- Christmas Day
- December 31:**
- New Year's Eve



## Saturday

Frost Bite Series #2, BenYC – Carquinez  
Jack Frost Midwinters #2, EYC – YRA 10  
Midwinter #2, GGYC – City  
Winter #2, SeqYC – SB  
Midwinter #1, TYC – NB  
Fall Race #4, SSC – Stockton

7

Midwinters #3, BYC – Berk  
RegattaPRO Winter One-Design #2, SYC – Berk/SH  
Redwood Cup #2, SeqYC – SB

14

Island Fever #2, SBYC – SB SF Side

21

28

## Sunday

Chowder Series #7, BYC – Berk  
Midwinter #2, SYC – Knox  
Small Boat Midwinters #1, RYC – Potrero/SH

1

Chowder Series #8, BYC – Berk  
Midwinter Island Days #2, IYC – Estuary

8

Midwinters #4, BYC – Berk

15

Chowder Series #9, BYC – Berk

22

Chowder Series #10, BYC – Berk

29

FRED FAGO



# ALPHA ROPES

[www.alpha-ropes.com](http://www.alpha-ropes.com)



SAP Run Simple

EXTREME SAILING SERIES

SAP extreme

"Working closely with Alpha-Ropes, gave SAP Extreme sailing team, the opportunity to have the best possible ropes, for this demanding boat. Reliability and technical demanding, are fundamental for our team success"

Renato Conde-Rigger of SAP Extreme Sailing Team



# YRA Central Bay Marks

## Description of Marks

- A:** Yellow sphere "A" Outer buoy  
St. Francis Yacht Club
- D:** G "3" Fl G 4s 15 ft on Olympic Circle
- K:** Temporary YC buoy  
.3 nm west of YRA 4 in line with YRA 12
- L:** Temporary YC buoy  
.31 nm west of windmill inline with YRA 4
- N:** Daymark "2" Fl R  
in channel east of Sausalito
- X:** Yellow sphere "X" - Golden Gate Yacht Club
- 2:** Alcatraz Island
- 4:** Lighted Yellow Column WSW of Pt. Knox
- 5:** Temporary YC buoy  
approx .6 nm SW of Alcatraz
- 6:** Lighted Yellow Column  
200 yds. N of Ft. Mason docks
- 7:** R "2" Fl 6s - 1 nm NW of Treasure Island
- 8:** R "4" Fl 4s Horn - 1 nm east of Pt. Blunt
- 9:** Temporary YC buoy  
.5 nm ESE of west end of Berkeley Pier ruins  
1 nm ENE of YRA 10
- 10:** Temporary YC buoy  
approx .6 nm ESE of west end of Berkeley  
Pier ruins
- 11:** Temporary YC buoy  
1.5 nm east of Treasure Island
- 12:** G "1" Fl G 4s Little Harding Rock
- 14:** Southampton Shoal Platform

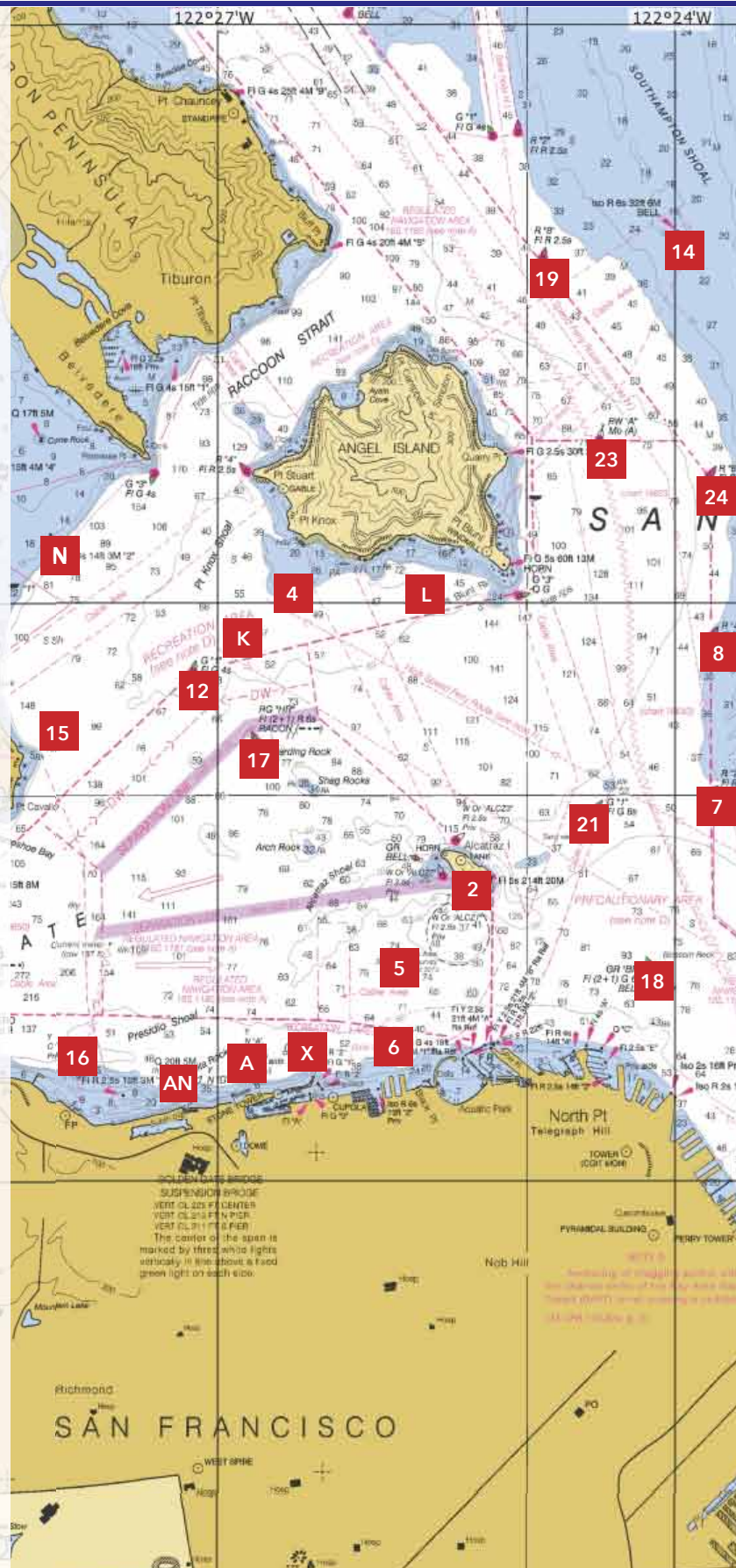



# YRA Central Bay Marks

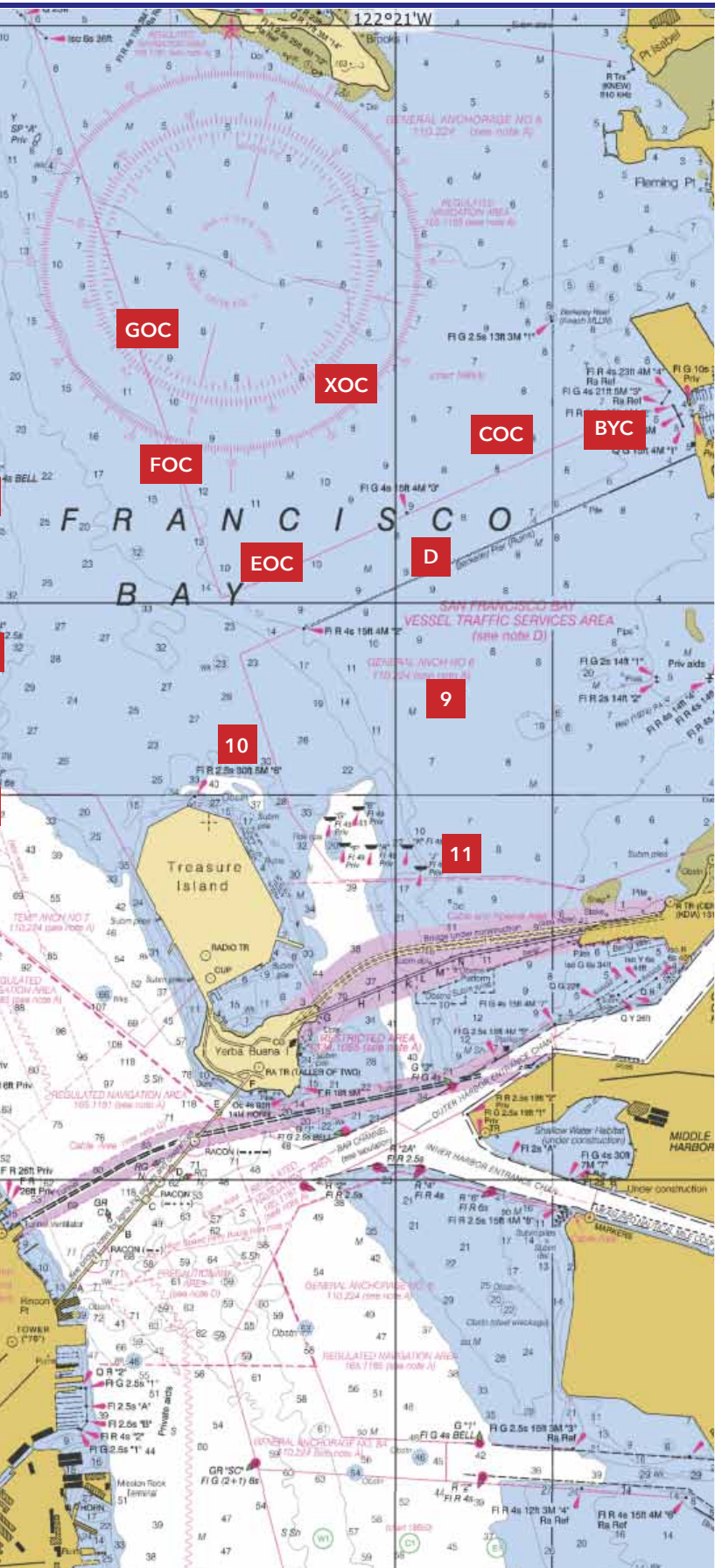

- 15:** Temporary YC buoy  
approx .5 nm east of Yellow Bluff
- 16:** Yellow Column "C" - Blackaller  
2 nm east of Fort Point  
YRA Mark 16 has been designated the Thomas D. Blackaller Jr. Memorial Buoy by the YRA Board of Directors. The buoy maintenance is funded by the Thomas D. Blackaller Jr. Fund.

- 17:** RG "HR" Fl (2+1) R 6s - Harding Rock

- 18:** RG "BR" Fl (2+1) G 6s - Blossom Rock

- 19:** R "8" Fl R 2.5s  
approx. 1.5 nm N of Pt. Blunt

- 21:** G "1" Fl G 6s .65 nm NE of Alcatraz

- 23:** RW "A" Mo (A) E of Angel Island

- 24:** R "6" Fl R 4s bell  
1.1 nm E of Quarry Point

- AR:** Anita Rock buoy off Crissy Field

- BYC:** Yellow column "BYC" - E of COC

- TYC:** Privately maintained white mark  
"TYC" off south entrance to Paradise Cay

**Berkeley Circle Buoys:**  
COC, EOC, FOC,  
GOC, XOC  
XOC has been designated the Bob Klein Memorial Buoy by the YRA Board of Directors. The buoy is maintained by the Richmond Yacht Club Foundation.

---

## Definitions for YRA Racing Areas

The following racing areas have been defined by the YRA for the purposes of describing the general geographical location and the marks that may be used in a YRA race. Please refer to the individual Sailing Instructions for each YRA race for the exact courses. Temporary marks may be used instead of, or in conjunction with, the described marks in any of these YRA Racing Areas. Sailing Instructions will be available on the YRA website at [www.yra.org](http://www.yra.org) approximately one week prior to the start of a YRA race.

### Berkeley Fan Racing Area

See pages 42-43.

Includes Marks DOC, EOC, FOC, GOC, XOC, 8, 12, 15, 17

### Cityfront Racing Area

See pages 42-43.

Includes Marks A, X, 6, 16, 17, 18, 21.

### Knox Racing Area

See pages 42-43.

Includes Marks K, L, N, 4, 12, 15, 21, 23.

### North Bay (NB) Racing Area

See page 46.

Includes Marks CM2, NG7, NR12, NR14, TYC, 14.

### South Bay (SB) Alameda Side Racing Area

See page 47.

Races held in this sailing area will use temporary marks in the vicinity of NAS2.

### South Bay (SB) SF Side Racing Area

See page 47.

Includes Marks AS1, NAS2, W1, XS1, 31, 34, 37.

### Southampton Shoal (SH) Racing Area

See pages 42-43.

Includes Marks N, 7, 12, 14, 19, 21.

### Treasure Island (TI) Racing Area

See pages 42-43.

Includes Marks EOC, 2, 7, 9, 10, 17, 18, 21.



## Master Mariners Wooden Boat Show

**SUNDAY, JUNE 23 10 A.M. – 4 P.M. CORINTHIAN YACHT CLUB**



**Our Annual Regatta  
Saturday, May 25**

View and board classic sailing vessels, meet their skippers and learn the yachts' unique history. Show proceeds go to Master Mariners Benevolent 501(c)3 Foundation. The Foundation provides scholarships for youth sailing, wooden boat building and maritime education. Also provides for the preservation of SF Bay Classic yachts. MMBF is dedicated to preserving the continuity of traditional yachting on San Francisco Bay.

The Master Mariners Benevolent Association is dedicated to fostering participation in yachting and the preservation of classic and traditional sailing craft. During the Boat Show, the Corinthian Yacht Club outdoor bar and grill is open for lunch, there is model boat building for kids. Children under 12 free when accompanied by an adult.

**Master Mariners Benevolent Association • [www.mastermariners.org](http://www.mastermariners.org)**



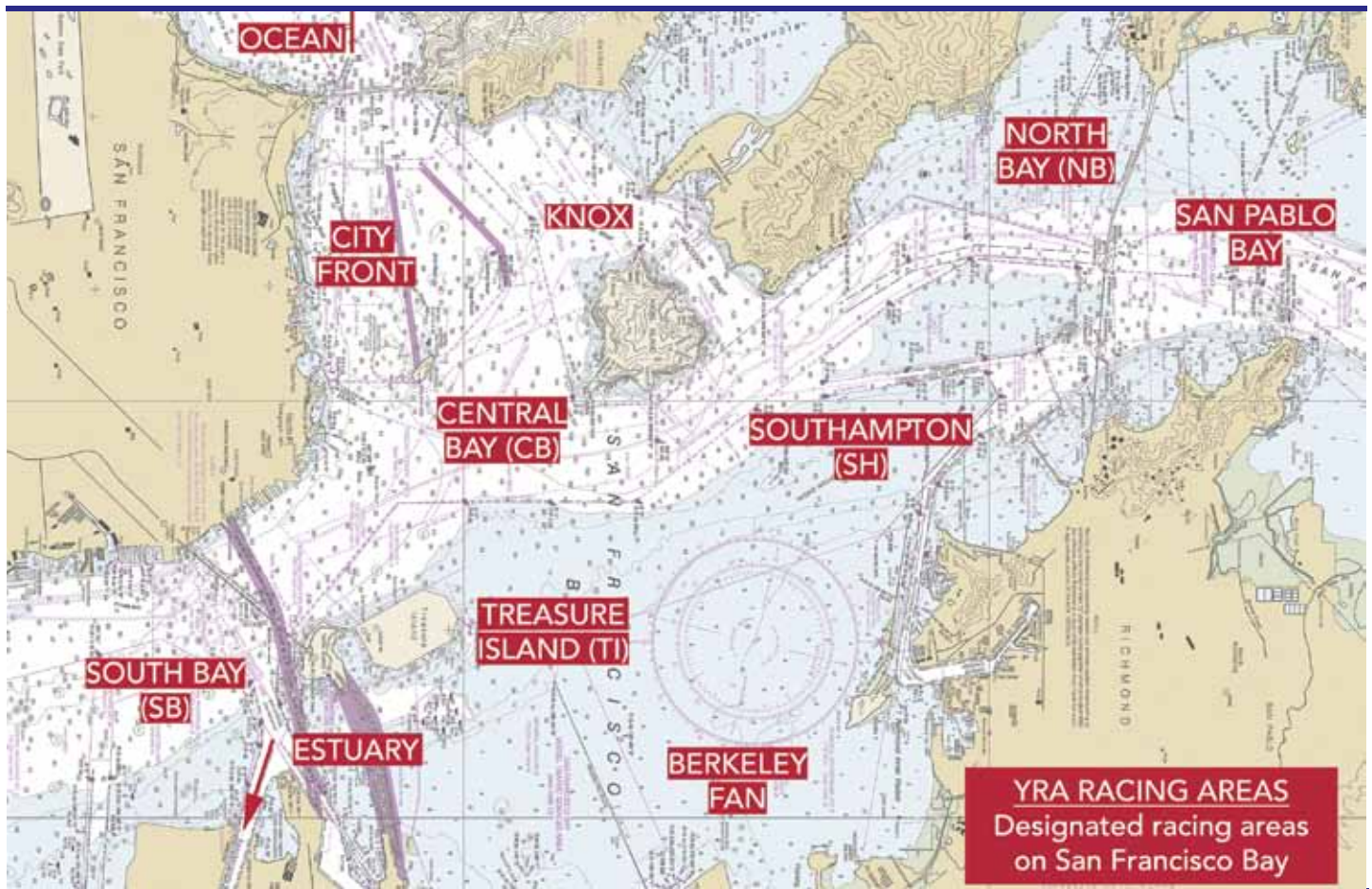

A 26 mile race from SF to Benicia.  
Enjoy warm weather and great wind.

sponsored by



## PRE-REGATTA PARTY

Friday, August 30

South Beach Yacht Club

Jazz Cup shirts & burgees for sale!

Raft up and enjoy the BBQ & the band!

## RACE DAY

Saturday, August 31

SBYC to BYC

After-party in the lovely, warm  
Benicia Harbor & Yacht Club.

Raft up for the Live Jazz and Awards!

## OPEN TO ALL

**register:** [southbeachyc.org](http://southbeachyc.org)

**contact:** [rearcommodore@southbeachyachtclub.org](mailto:rearcommodore@southbeachyachtclub.org)



# YRA North Bay Marks

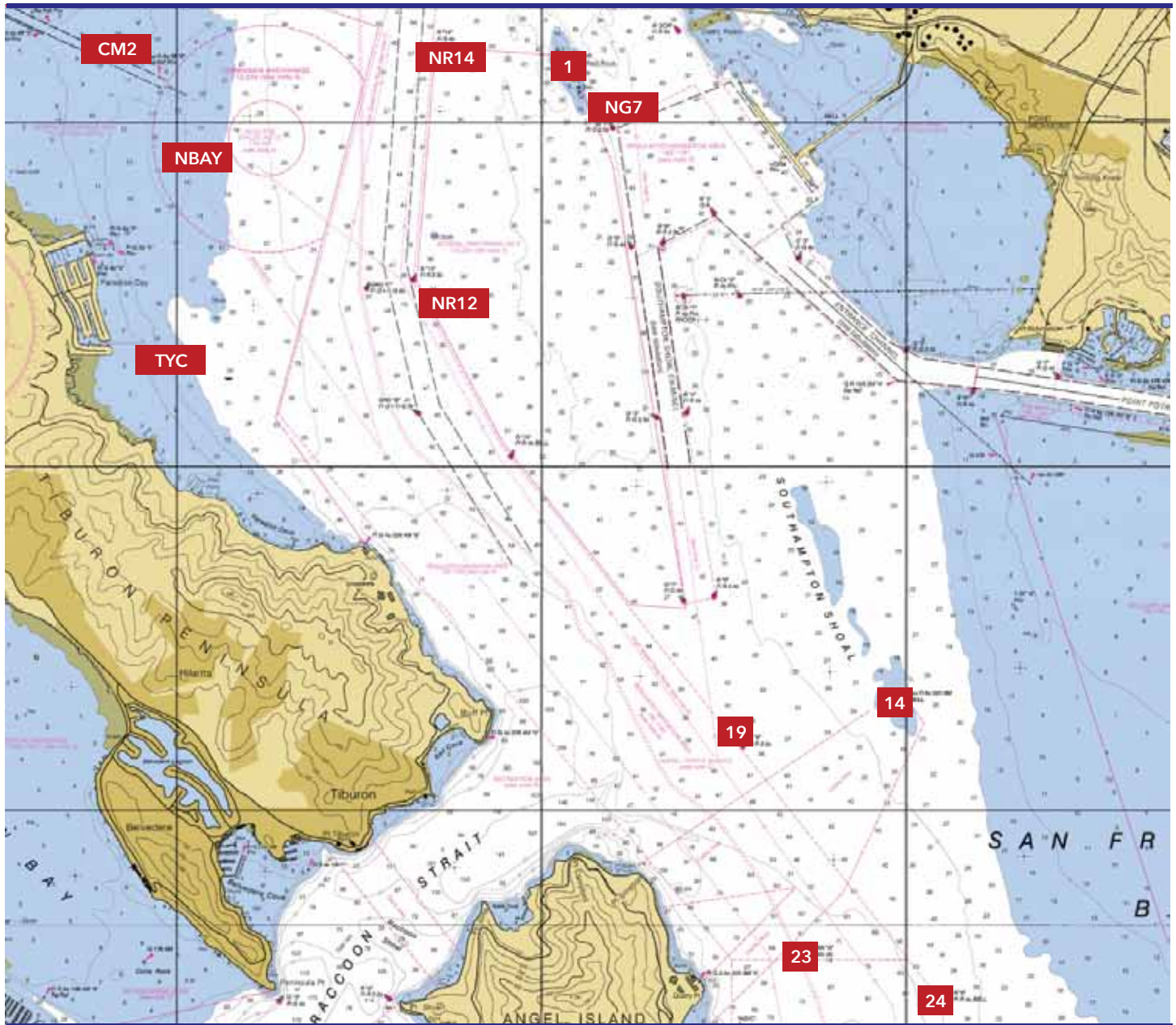

## Description of Marks

<b>1:</b> Red Rock	<b>CM2:</b> R "2" Fl R 6s outer end of Corte Madera Channel	<b>NR14:</b> R "14" Fl R 4s approx .28 nm S of Richmond- San Rafael Bridge main channel
<b>14:</b> Southampton Shoal Platform	<b>NBAY</b> Temp YC buoy approx .6 nm NE of Tiburon YC clubhouse	<b>TYC:</b> Privately maintained white mark "TYC" off south entrance to Paradise Cay
<b>19:</b> R "8" Fl R 2.5s approx 1.5 nm N of Pt. Blunt	<b>NG7</b> G "7" Fl G 2.5s approx .45 nm SE of Red Rock	
<b>23:</b> RW "A" Mo (A) east of Angel Island	<b>NR12</b> R "12" Fl R 4s approx 1.3 nm S of Richmond - San Rafael Bridge main channel	
<b>24:</b> R "6" Fl R 4s Bell 1.1 nm east of Quarry Pt.		



# YRA South Bay Marks

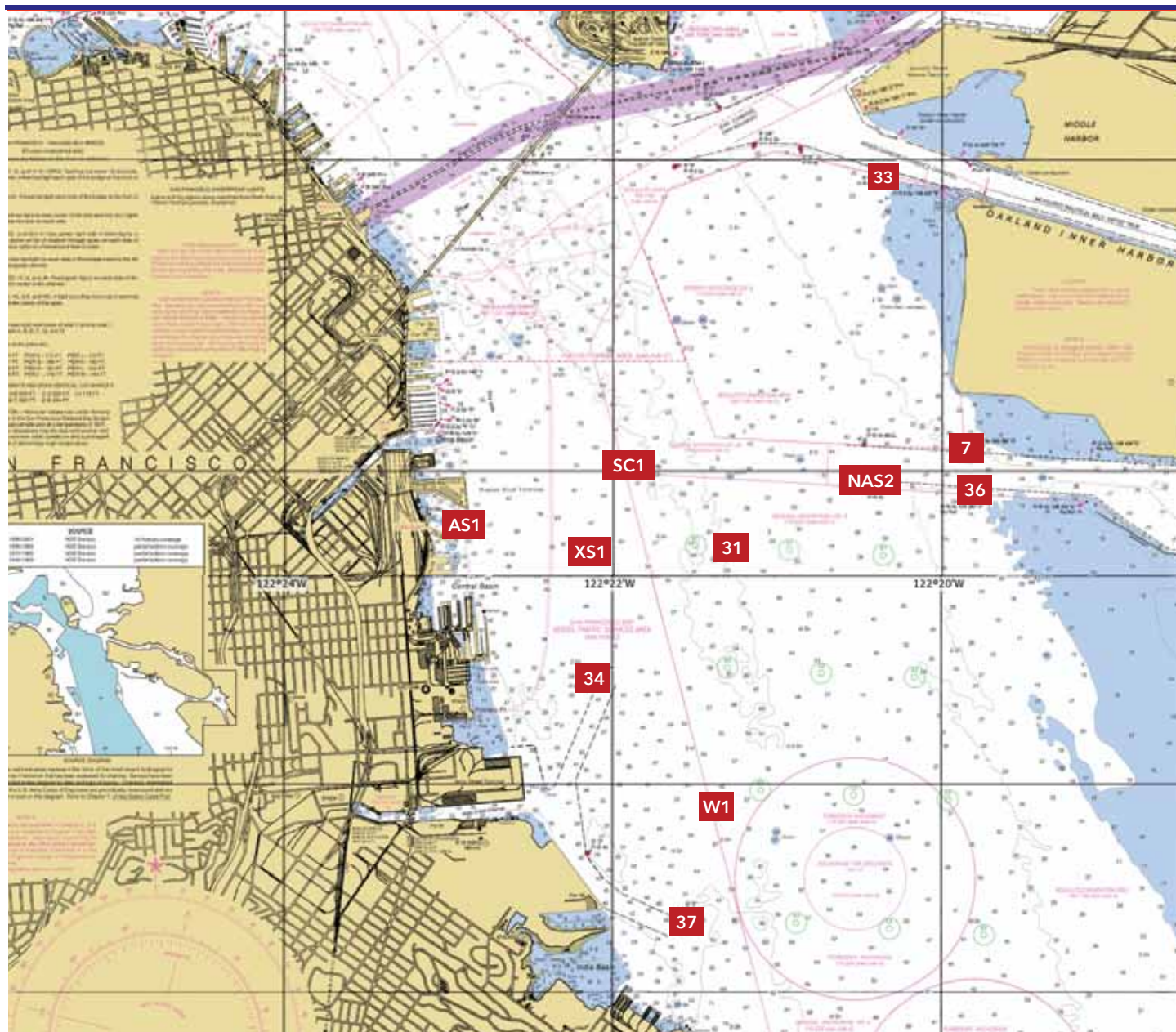

## Description of Marks

<b>AS1:</b> Yellow sphere approx .25 nm E of Bay View Boat Club	<b>31:</b> Temporary YC buoy approx 1.2 nm SE of Mission Rock Terminal	<b>36:</b> Red daymark "4" Fl R 4s Alameda NAS Entrance Channel
<b>NAS2:</b> NAS Alameda Channel Mark "R2" Fl R 4s	<b>33:</b> Red buoy "4" Fl R 4s Oakland Inner Harbor Entrance Channel	<b>37:</b> Green buoy "5" Fl G 4s - approx 1nm east of Army Street Terminal
<b>SC1:</b> Red & green buoy "SC" Fl G (2 + 1) approx 1nm ENE of Mission Rock	<b>34:</b> Red buoy "2" Fl R 2s approx .5 nm east of Potrero Point	
<b>W1:</b> Temporary YC buoy approx 1 nm E of Army St. Terminal	<b>35:</b> Green daymark "3" Fl G 2.5s Alameda NAS Entrance Channel	
<b>XS1:</b> Temporary YC buoy approx halfway between 31 and AS1		



# San Francisco Bay

These current charts show direction and speed of the tidal current for each hour of current at the San Francisco Bay entrance. The charts depict the flow of tidal currents under normal weather conditions. Strong winds and freshets, however, bring about non-tidal currents which may modify considerably the speeds and directions shown in the charts.

## USE OF CHARTS

The chart to be used for any specific time is determined by obtaining the difference between the desired time and the time of the nearest Maximum Flood or Maximum Ebb for the Golden Gate. The chart with the title that agrees most nearly with this difference is the one to be used.

The numbers before or after the arrows indicate the 'tropic speed' of the current in knots. To determine the actual speed of the current for a particular day and hour, this tropic speed is multiplied by the factor given in the table to the right, 'Factors for Correcting Speeds'. To find the correct 'predicted speed' as listed in the table, see 'Weekend Currents' on pages 54 and 55.

*The charts on this page and those that follow are from the National Ocean Service, National Oceanic and Atmospheric Administration of the U.S. Department of Commerce.*

## FACTORS FOR CORRECTING SPEEDS

MAXIMUM FLOOD			MAXIMUM EBB		
Predicted speed (knots)		Factor	Predicted Speed (knots)		Factor
0.5-0.8,	multiply by	0.2	0.7-1.1,	multiply by	0.2
0.9-1.1,	multiply by	0.3	1.2-1.5,	multiply by	0.3
1.2-1.4,	multiply by	0.4	1.6-2.0,	multiply by	0.4
1.5-1.8,	multiply by	0.5	2.1-2.4,	multiply by	0.5
1.9-2.1,	multiply by	0.6	2.5-2.9,	multiply by	0.6
2.2-2.4,	multiply by	0.7	3.0-3.3,	multiply by	0.7
2.5-2.8,	multiply by	0.8	3.4-3.8,	multiply by	0.8
2.9-3.1,	multiply by	0.9	3.9-4.2,	multiply by	0.9
3.2-3.4,	multiply by	1.0	4.3-4.7,	multiply by	1.0
3.5-3.7,	multiply by	1.1	4.8-5.1,	multiply by	1.1
3.8-4.1,	multiply by	1.2	5.2-5.6,	multiply by	1.2
4.2-4.4,	multiply by	1.3	5.7-6.0,	multiply by	1.3
4.5-4.7,	multiply by	1.4	6.1-6.5,	multiply by	1.4
4.8-5.1,	multiply by	1.5	6.6-6.9,	multiply by	1.5

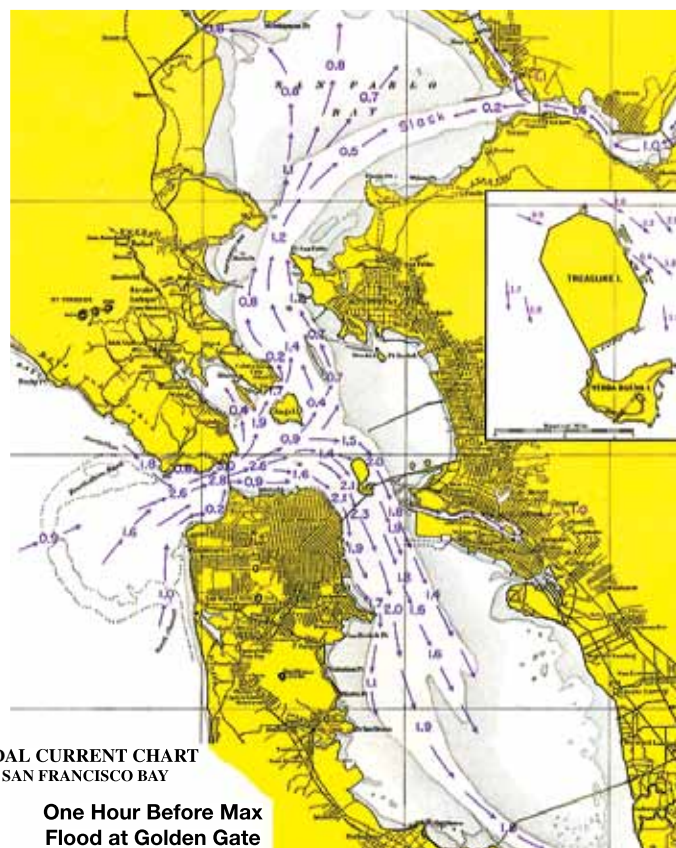
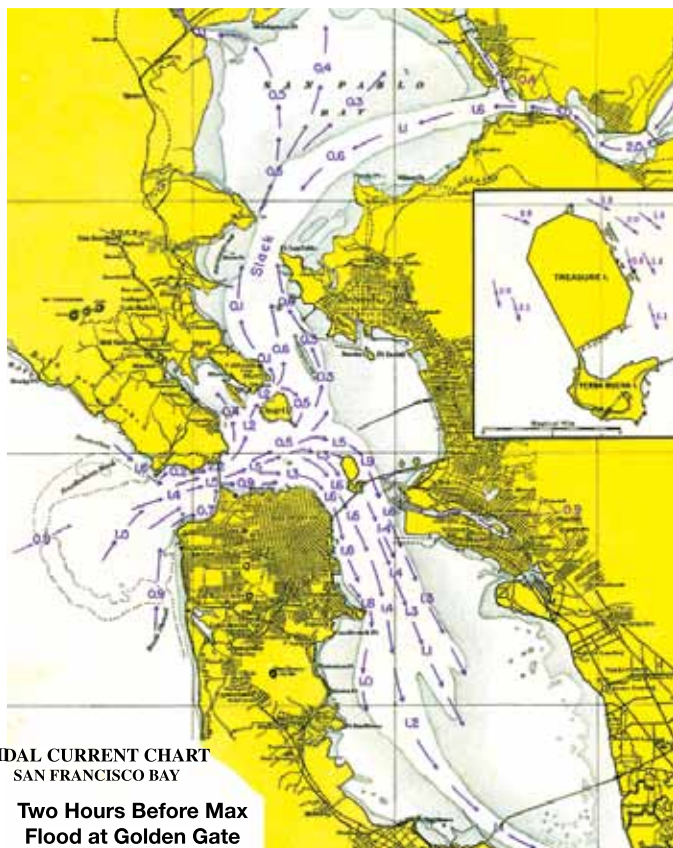



# Tidal Current Charts

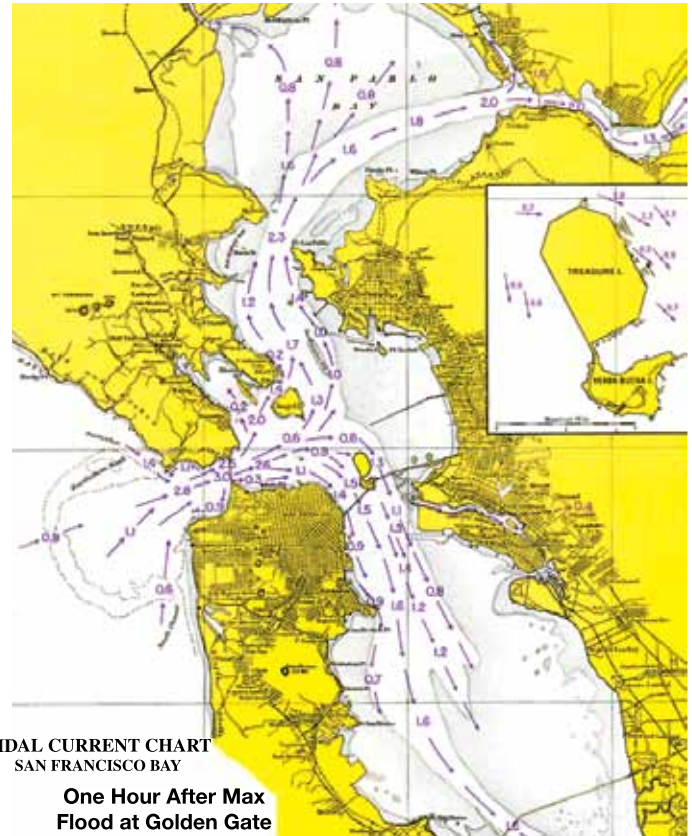
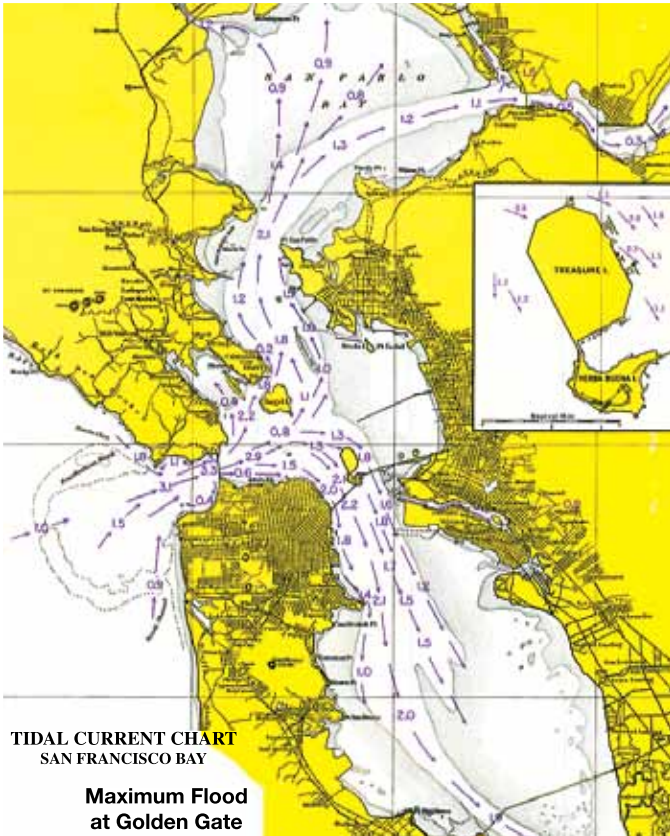

## FAST, LIGHT, EFFICIENT

*Outboard Motor Shop has the power you need to get to or from the race course!*

**HONDA  
MARINE**



- 2 to 250 horsepower
- As low as 29.5 lbs engine weight!
- 5-year warranty

© 2015 American Honda Motor Co., Inc.

Always wear a personal flotation device while boating and read your owner's manual. 5-year warranty standard on all new Honda outboard engines purchased. Check with participating dealers for complete details.

**Outboard Motor Shop**  
*Where the professionals shop!*

**(510) 533-9290**

[www.outboardmotorshop.com](http://www.outboardmotorshop.com)

333 Kennedy St., Oakland, CA 94606 • Fax 510-533-3374

## Upcoming 2019 Races

**COMMODORE'S CUP**  
Saturday, April 13

**MONDAY NIGHT MADNESS SERIES**  
4/15, 4/22, 5/13, 5/27, 6/10, 6/24

**V-15 AND SMALL BOAT RACES**  
Saturday, 5/11 and 9/7

**35TH ANNUAL PLASTIC CLASSIC**  
Saturday, July 13

**FALL MONDAY NIGHT MADNESS**  
7/15, 7/29, 8/12, 9/2, 9/16, 9/30

For start times, full season dates, pertinent forms:  
[www.bayviewboatclub.org/racing.html](http://www.bayviewboatclub.org/racing.html)  
or contact [racing.bvbc@gmail.com](mailto:racing.bvbc@gmail.com)



**BAY VIEW BOAT CLUB**  
489 Terry Francois Blvd.,  
San Francisco (415) 495-9500  
[www.bayviewboatclub.org](http://www.bayviewboatclub.org)



# San Francisco Bay

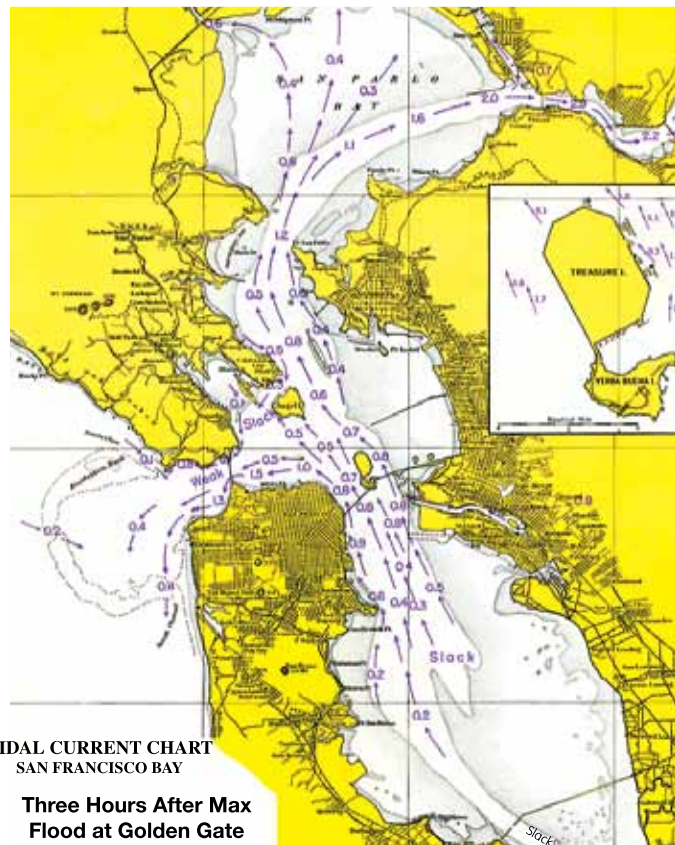
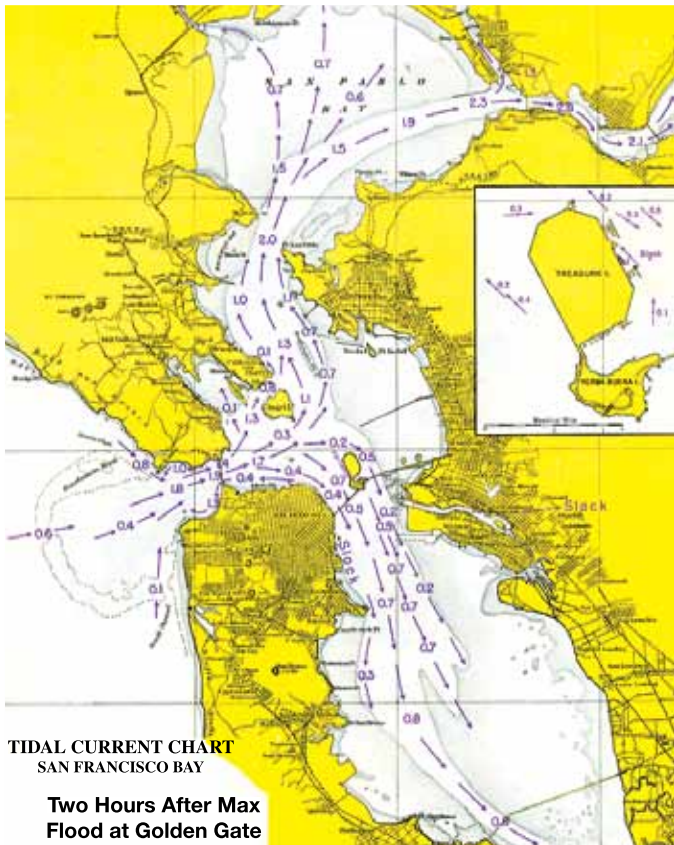

## The Konocti Bay Sailing Club Presents

35th Annual

# Konocti Cup

~~ Now Includes ~~  
A Non-Spinnaker Division

**Saturday, April 27**

26 and 13 mile race for PHRF,  
one designs and multihulls

**Sunday, April 28**

Awards Brunch  
at Riviera Hills Restaurant  
One ticket included with registration

Experience our classic regatta on  
beautiful Clear Lake surrounded by  
vineyard covered hills and magnificent views  
of 4300 foot Mt. Konocti



In The Red  
Winner  
Full Cup Division B



Showtime  
Winner  
Half Cup

Bring the family.  
Info at <http://www.lakecounty.com>

Full Details and Registration at [www.kbsail.org](http://www.kbsail.org)



# Tidal Current Charts

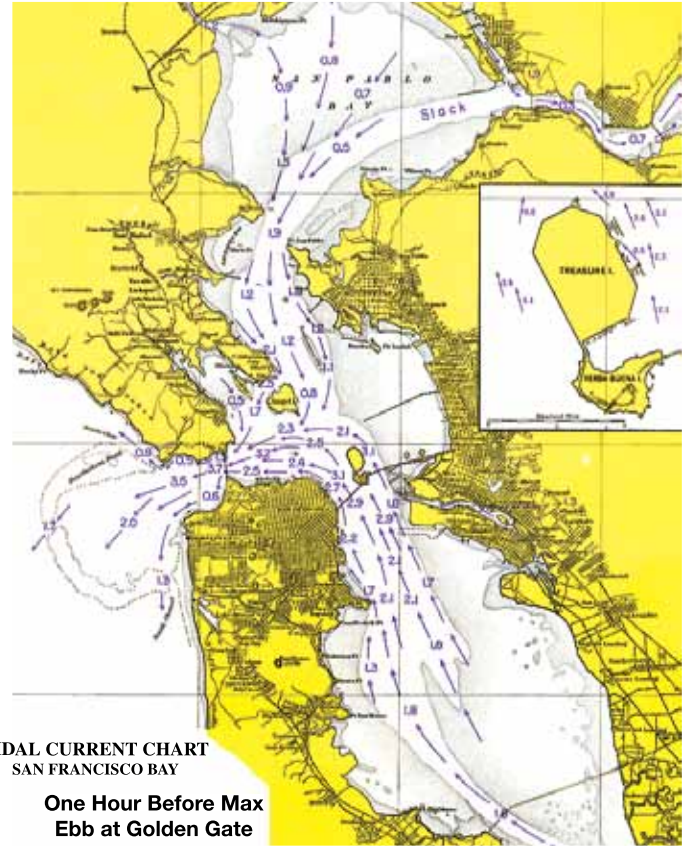
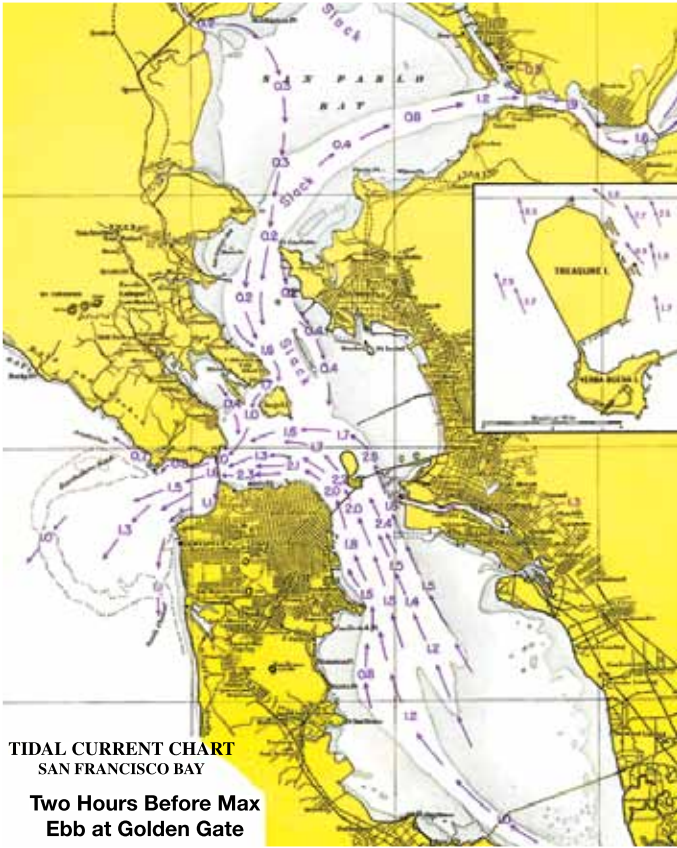

COMBINING A *love* FOR WINE  
WITH A *passion* FOR SAILING



THE OFFICIAL  
SINCE 1972

WINE FOR  
SAILORS™

“The good folks at Dry Creek are committed to our sport and to making great wine.”

— Peter Isler, two-time America's Cup winner



# San Francisco Bay

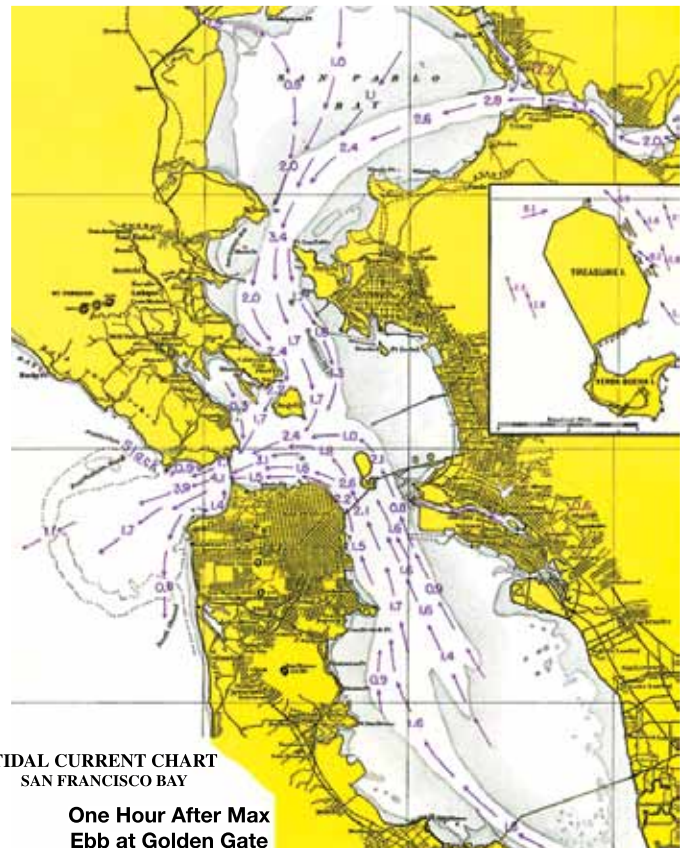
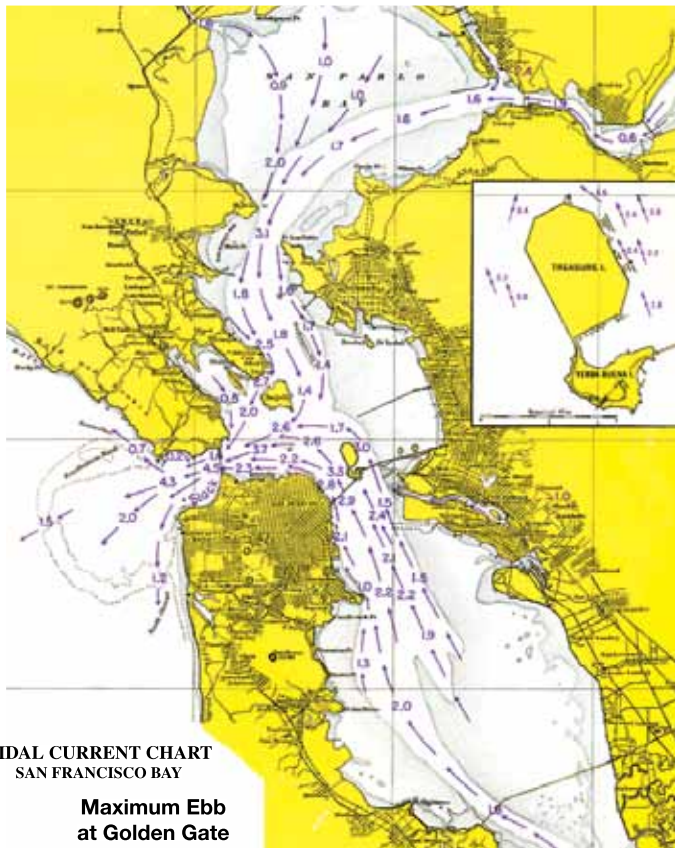



**Back by Popular Demand!**

**Midnight Moonlight Maritime Marathon**



**July 20, 2019**

**One of the most fun races on the Bay  
since the 1950's!**

Bring your family and friends, pack a picnic dinner, and enjoy this  
~35 mile pursuit race from Pt. Stuart to the Carquinez Bridge  
and return to finish under the light of the moon in Raccoon Strait.

For more details and to register, visit  
[www.SFYC.org](http://www.SFYC.org) > On the water > Racing > Schedule

 **Whiskeytown  
Sailing Club**

**55th Annual  
Memorial Weekend Regatta**

**May 25 & 26, 2019**  
**Whiskeytown Lake, Redding CA.**

All Fleets Are Welcome:

Dinghies \* Centerboard \* Multihull \* Keel boats

*"Due to the recent Carr Fire, tentatively we are  
moving our Regatta Headquarters to the Oak  
Bottom Marina. Stay tuned for updates."*

**Entry or information:**  
[www.whiskeytownsailing.org](http://www.whiskeytownsailing.org)  
(530) 539-4471  
[whiskeytownsailing@gmail.com](mailto:whiskeytownsailing@gmail.com)

Membership info on WSC website.  
WSC is a Member Club of SF-YRA  
Discount for US Sailing Assoc. members



# Tidal Current Charts

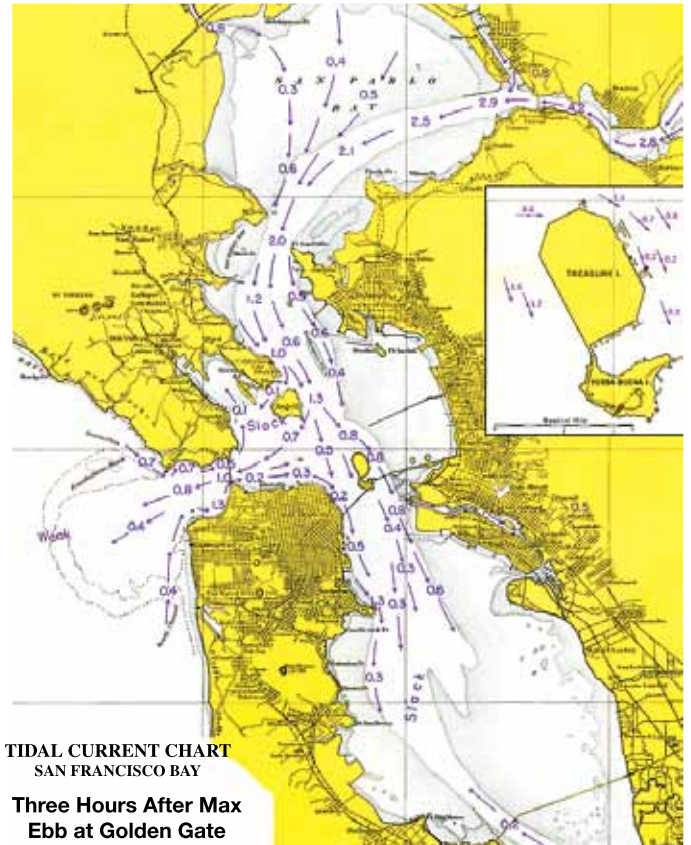
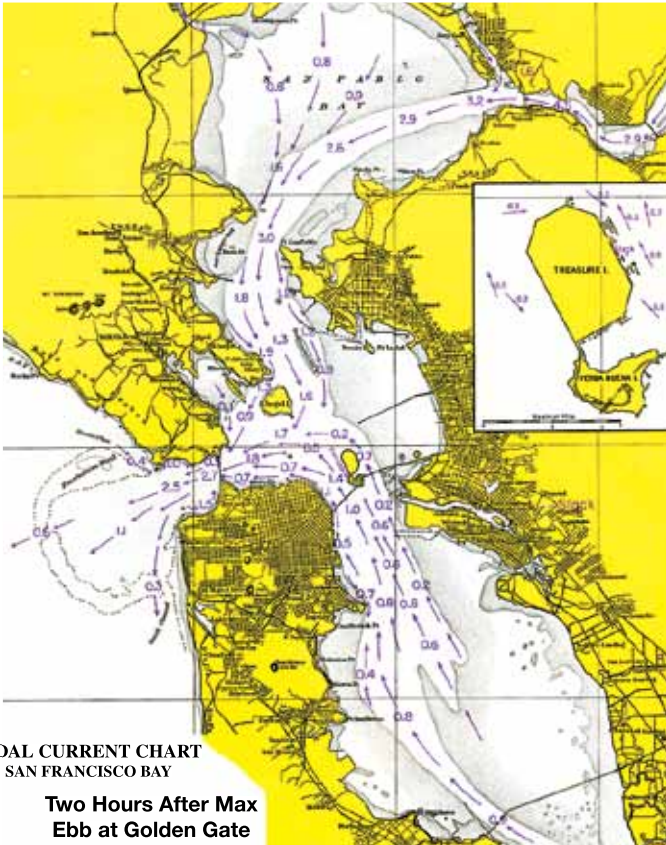

**TREASURE ISLAND SAILING CENTER**  
*Launching Point for New Horizons*

**TISC offers a Full Range  
of Adult Classes and Rentals**

*Sail in the protected waters of Clipper Cove,  
conveniently located in the middle of the Bay!*

**Great Boats - Professional Instructors**

***Learn to Sail and Keep Sailing!***

US Sailing Basic or Advanced Keelboat  
Certification \$599 /two weekends

Self-guided Sailing Days \$60

J-24 Rentals Start at \$250/day (10 a.m.-4 p.m.)

Social Sailing League • Dinghy Lessons

**Don't Forget...**

Sailing Summer Camp  
for Kids ages 6-18 runs  
June 10 through August 23.  
*Generous income-based  
scholarships available!*  
Sailing Builds Character & Confidence  
Space is Limited!

**See our website for details: [www.tisailing.org](http://www.tisailing.org)  
or call: 415-421-2225**

**LOOK  
GOOD...  
SAIL  
FAST!**

**(We'll handle the first part!)**

**10% Discount for scheduling 30+ days in advance**  
(Due to high demand prior to big events,  
we've been unable to accommodate everyone.)

**Westwind**  
Washing, waxing, varnishing, and interior cleaning.  
*Serving the entire Bay Area for more than 25 years*

Pier 40, South Beach on the Embarcadero • San Francisco  
**(415) 661-2205 • [www.boatdetailing.com](http://www.boatdetailing.com)**

# 2019 Weekend Currents

January - June

J A N U A R Y	date/day	slack	max	slack	max
	1/1 Mon	02:24 16:18	05:54/3.2F 19:12/2.7F	09:06 22:30	12:06/2.2E
	1/5 Sat	0112 1200	0318/1.3E 1454/2.4E	0554 1924	0906/2.9F 2224/3.4F
	1/6 Sun	0200 1236	0406/1.3E 1530/2.4E	0642 2000	0948/2.8F 2306/3.4F
	1/12 Sat	1100 2300	0212/2.6F 1418 /1.4F	0600 1712	0812/1.0E 2006/1.1E
	1/13 Sun	1200 2342	0300/2.5F 1524/1.3F	0630 1836	0854/1.1E 2112/0.8E
	1/19 Sat	0000 1042	0206/1.1E 1336 /2.8E	0424 1800	0800/3.1F 2112/3.4F
F E B R U A R Y	1/20 Sun	0042 1130	0254 /1.2E 1424 /3.0E	0518 1848	0848/3.3F 2154/3.7F
	1/26 Sat	1106 2306	0142/3.5F 1412 /2.4F	0506 1718	0736/1.7E 1954/1.7E
	1/27 Sun	1224 2354	0236 /3.2F 1524/2.2F	0554 1836	0830/1.7E 2106/1.3E
	2/2 Sat	0000 1100	0212/1.3E 1406/2.1E	0454 1818	0800/2.7F 2124/3.4F
	2/3 Sun	0048 1142	0254/1.4E 1442/2.2E	0542 1854	0842/2.7F 2200/3.4F
	2/9 Sat	0924 2136	0048/2.8F 1254/1.9F	0406 1554	0630/1.4E 1842/1.3E
	2/10 Sun	1006 2212	0124/2.7F 1348/1.6F	0436 1654	0706/1.4E 1930/1.0E
M A R C H	2/16 Sat	0936 2336	0100/1.0E 1230/2.4E	0318 1654	0648/2.8F 2006/3.2F
	2/17 Sun	1030 2018	0148/1.3E 1324/2.7E	0424 1742	0742/3.1F 2048/3.6F
	2/18 Mon	0018 1124	0236/1.5E 1418/2.9E	0518 1824	0836/3.3F 2130/3.9F
	2/23 Sat	0942 2148	0024/3.7F 1254/2.9F	0330 1606	0606/2.1E 1842/1.9E
	2/24 Sun	1042 2230	0112/3.3F 1354/2.5F	0418 1718	0654/2.0E 1942/1.4E
	3/2 Sat	1000 2336	0100/1.3E 1306/1.7E	0354 1706	0654/2.3F 2018/3.2F
	3/3 Sun	1042 2200	0148/1.4E 1354/1.9E	0448 1742	0742/2.4F 2054/3.3F
A P R I L	3/9 Sat	0230 1454 2024	0506/1.8E 1730/1.4E	0818 1642	1148/2.4F 1918/1.2E
	3/10 Sun	0954 2200	0006/2.9F 1330/2.2F	0400 1642	0630/1.9E 1918/1.2E
	3/16 Sat	0918 2324	0048/1.0E 1212/2.0E	0312 1630	0630/2.4F 1948/3.0F
	3/17 Sun	1024 2200	0142/1.3E 1318/2.3E	0424 1724	0730/2.7F 2036/3.5F
	3/23 Sat	0936 2136	0006/3.8F 1248/3.3F	0306 1600	0548/2.5E 1836/1.9E
	3/24 Sun	1030 2218	0054/3.5F 1342/3.0F	0348 1706	0630/2.4E 1936/1.5E
	3/30 Sat	0942 2324	0048/1.2E 1242/1.4E	0348 1642	0630/1.8F 2000/3.0F
M A Y	3/31 Sun	1042 2230	0136/1.4E 1336/1.5E	0448 1724	0730/2.0F 2042/3.1F
	4/6 Sat	0212 1500	0442/2.2E 1730/1.4E	0818 2018	1142/2.7F 2348/3.1F
	4/7 Sun	0236 1548	0512/2.3E 1812/1.2E	0854 2048	1224/2.6F 2048
	4/13 Sat	0148 1448	0506/2.0F 1818/3.0F	0742 2212	1036/1.9E 2212
	4/14 Sun	0900 2248	0030 /1.2E 1200/2.0E	0312 1554	0612/2.3F 1912/3.3F
	4/20 Sat	0154 1506	0436/2.8E 1730/1.8E	0842 2024	1142/3.6F 2336/3.6F
	4/21 Sun	0230 1600	0512/2.7E 1824/1.5E	0930 2106	1236/3.4F 2106
J U N E	4/27 Sat	0218 1454	0500/1.4F 1830/2.8F	0800 2212	1100/1.2E 2212
	4/28 Sun	0912 2248	0018/1.2E 1206/1.2E	0330 1542	0606/1.5F 1918/2.9F
	5/4 Sat	0054 1412	0336/2.4E 1624/1.2E	0730 1900	1042/2.7F 2236/3.1F
	5/5 Sun	0124 1454	0406 2.6E 1706/1.1E	0806 1936	1124/2.8F 2318/3.1F
	5/11 Sat	0018 1306	0336/2.0F 1648/3.1F	0606 2042	0900/2.1E 2306/1.1E
	5/12 Sun	0142 1412	0442/2.0F 1748/3.3F	0724 2130	1024/1.9E 2130
	5/18 Sat	0042 1406	0336/2.9E 1624/1.6E	0748 1912	1048/3.6F 2230/3.6F
J U N E	5/19 Sun	0124 1506	0412/2.9E 1718/1.4E	0836 2000	1136/3.5F 2312/3.3F
	5/25 Sat	0030 1300	0318/1.4F 1648/2.7F	0600 2042	0900/1.4E 2248/1.0E
	5/26 Sun	0142 1348	0418/1.3F 1736/2.7F	0718 2124	1018/1.2E 2336/1.1E
	5/27 Mon	0254 1430	0524/1.3F 1818/2.7F	0836 2200	1124/1.1E 2200
	6/1 Sat	1318 0018	0230/2.3E 0300/2.6E	0642 0718	0948/2.5F 1024/2.7F
	6/2 Sun	1400 0018	1518/1.0E 0300/2.6E	1736 0718	2124/3.1F 1024/2.7F
	6/8 Sat	1142 0000	0212/2.4F 0312/2.2F	0442 0554	0742/2.5E 0848/2.2E
J U N E	6/9 Sun	1236 0000	1612/3.3F 0312/2.2F	2000 0554	2224/1.3E 0848/2.2E
	6/15 Sat	1306 0018	0230/2.7E 0312/2.7E	0654 0742	0948/3.4F 1036/3.5F
	6/16 Sun	1400 0018	1518/1.4E 0312/2.7E	1800 0742	2118/3.5F 1036/3.5F
	6/22 Sat	1130 2342	0154/1.8F 1506/2.8F	0436 1906	0736/1.8E 2106/1.0E
	6/23 Sun	1206 2306	0242/1.5F 1548/2.6F	0530 1948	0830/1.5E 2200/1.0E
	6/29 Sat	1218 2306	0118/2.0E 1412/0.8E	0542 1618	0842/2.1F 2012/2.8F
	6/30 Sun	1300 2348	0154/2.3E 1500/0.9E	0624 1706	0930/2.5F 2100/3.0F



JULY	date/day	slack	max	slack	max	AUGUST	date/day	slack	max	slack	max	SEPTEMBER	date/day	slack	max	slack	max
	7/6 Sat		0100/2.9F 1354/3.7F	0336 1730	0636/2.8E 1948/1.4E		8/3 Sat	0236 1600	0536/2.9E 1830/1.8E	0924 2124	1242/3.9F		9/1 Sun	0236 1518	0524/2.7E 1748/2.3E	0900 2118	1212/4.0F
	7/7 Sun	1118 2342	0154/2.6F 1448/3.6F	0436 1818	0736/2.5E 2042/1.5E		8/4 Sun	1006 2224	0048/3.2F 1324/3.8F	0330 1642	0630/2.7E 1912/1.8E		9/2 Mon	0942 2212	0036/3.4F 1254/3.8F	0336 1600	0618/2.4E 1830/2.3E
	7/13 Sat	1206 2312	0124/2.3E 1412/1.2E	0548 1648	0848/3.0F 2012/3.1F		8/10 Sat	1054 2200	0000/1.8E 1300/1.1E	0436 1536	0736/2.7F 1854/2.7F		9/7 Sat	0300 1418	0612/2.5F 1730/2.2F	0942 2036	1142/1.0E 2336/1.5E
	7/14 Sun	1300	0212/2.4E 1506/1.3E	0642 1742	0936/3.3F 2100/3.1F		8/11 Sun	1154 2254	0106/1.9E 1400/1.2E	0530 1642	0830/3.0F 1948/2.7F		9/8 Sun	0406 1536	0712/2.8F 1830/2.2F	1042 2142	1242/1.1E
	7/20 Sat	1018 2212	0042/2.3F 1342/3.1F	0330 1724	0630/2.0E 1936/1.2E		8/17 Sat	0236 1548	0530/2.1E 1812/1.5E	0912 2100	1224/3.3F		9/14 Sat	0142 1424	0430/2.0E 1654/1.9E	0800 2006	1106/3.3F 2312/2.7F
	7/21 Sun	1042 2248	0124/2.0F 1418/2.8F	0412 1800	0718/1.8E 2012/1.1E		8/18 Sun	0936 2136	0012/2.5F 1254/3.0F	0312 1618	0612/1.9E 1842/1.5E		9/15 Sun	0224 1448	0506/1.8E 1718/1.9E	0824 2036	1136/3.2F 2354/2.6F
	7/27 Sat	0418 1454	0724/1.8F 1854/2.5F	1112 2154	1300/0.6E		8/24 Sat	0206 1330	0554/1.6F 1724/2.2F	0954 2018	1142 0.5E 2306/1.6E		9/21 Sat	0000 1200	0412/1.8F 1554/2.0F	0818 1830	1012 0.5E 2112/1.7E
	7/28 Sun	1200 2236	0036/1.9E 1354/0.8E	0512 1600	0818/2.2F 1948/2.7F		8/25 Sun	0330 1442	0654/2.0F 1824/2.3F	1048 2118	1242 0.7E		9/22 Sun	0112 1318	0518/2.0F 1700/2.0F	0930 1936	1124 0.6E 2224/1.7E
							8/31 Sat	0142 1442	0436/2.8E 1712/2.2E	0824 2030	1130/4.1F 2342/3.5F		9/28 Sat	0048 1324	0336/2.5E 1600/2.5E	0706 1936	1018/4.1F 2242/3.7F
													9/29 Sun	0142 1400	0424/2.4E 1636/2.6E	0748 2024	1100/4.0F 2330/3.7F
OCTOBER	date/day	slack	max	slack	max	NOVEMBER	date/day	slack	max	slack	max	DECEMBER	date/day	slack	max	slack	max
	10/5 Sat	0112 1248	0436/2.6F 1554/2.0F	0818 1854	1018/0.9E 2136/1.4E		11/2 Sat	1118 0036 1136	0300/2.9F 1430/2.1F 0306/2.8F 1424/1.7F	0654 1712 0654 1718	0854/1.0E 2000/1.8E 0900/1.0E 2006/1.4E		12/1 Sun	1006 2254	0136/3.1F 1300/2.0F	0530 1542	0730/1.1E 1842/1.8E
	10/ 6 Sun	0218 1412	0548/2.7F 1700/1.8F	0924 2006	1124/1.0E 2306/1.3E		11/9 Sat	1054 2336	0118/1.3E 1330/2.0E	0412 1718	0742/3.0F 2018/2.4F		12/7 Sat	0230 1612	0612/2.7F 1912/1.9F	0936 2230	1212/1.7E
	10/12 Sat	0048 1306	0324/1.7E 1542/2.1E	0642 1912	0954/3.2F 2212/2.7F		11/10 Sun	1118	0200/1.3E 1400/2.2E	0442 1754	0812/3.0F 2054/2.5F		12/8 Sun	1006 2324	0042/1.0E 1248/2.0E	0306 1654	0654/2.7F 1954/2.1F
	10/13 Sun	0130 1330	0406/1.6E 1606/2.2E	0706 1942	1024/3.2F 2254/2.7F		11/16 Sat	0830 2130	0030/2.8F 1212/2.4F	0424 1436	0624/0.7E 1730/2.6E		12/14 Sat	0306 1330	0512/0.9E 1624/2.9E	0724 2036	1100/2.8F
	10/14 Mon	0212 1354	0442/1.5E 1630/2.3E	0736 2012	1054/3.1F 2330/2.7F		11/17 Sun	0924 2224	0118/2.8F 1300/2.2F	0524 1530	0724/0.7E 1824/2.4E		12/15 Sun	0818 2118	0006/3.3F 1148/2.6F	0354 1418	0606/0.9E 1718/2.8E
	10/19 Sat	1036 2336	0242/2.3F 1424/2.1F	0648 1654	0842/0.6E 1942/2.1E		11/23 Sat	1000 2242	0012/1.8E 1242/2.5E	0324 1642	0648/3.7F 1936/3.1F		12/21 Sat	0148 1530	0524/3.4F 1824/2.6F	0842 2136	1124/2.2E
	10/20 Sun	1148	0342/2.3F 1524/1.9F	0754 1754	0954/0.6E 2042/1.9E		11/24 Sun	1036 2348	0112/1.8E 1324/2.7E	0412 1736	0736/3.8F 2030/3.4F		12/22 Sun	0924 2242	0000/1.5E 1218/2.4E	0248 1636	0612/3.5F 1930/3.0F
	10/26 Sat	1212	0230/2.2E 1454/2.6E	0548 1842	0906/3.9F 2142/3.5F		11/28 Thu	0236 1324	0448/1.3E 1612/2.7E	0724 2048	1039/3.2F 2354/3.5F		12/28 Sat	0312 1348	0524/1.3E 1648/2.4E	0800 2106	1100/2.7F
	10/27 Sun	0048 1248	0324/2.1E 1530/2.8E	0636 1930	0948/4.0F 2230/3.7F		11/29 Fri	0336 1406	0548/1.2E 1700/2.5E	0812 2130	1124/2.8F		12/29 Sun	0848 2142	0018/3.5F 1148/2.4F	0400 1436	0612/1.3E 1736/2.2E

# 2019 Beer Can Series

'Beer Can' racing is a general term for midweek, after-work summer series racing hosted by various clubs throughout the Bay Area. The 2019 Beer Can Series schedule follows. Beer can races are great venues for sailors to learn racing skills, try out new

crew, bring the family, socialize, and have fun.

If your club has a beer can series you would like to list here next year, please email your schedule and contact information to [soren@latitude38.com](mailto:soren@latitude38.com) by November 8, 2019.

## Ballena Bay Yacht Club

Friday Night Grillers: March- September  
(510) 865-2511, [race@bbyc.org](mailto:race@bbyc.org), [www.bbyc.org](http://www.bbyc.org)

## Bay View Boat Club

Monday Night Madness. Spring: 4/15, 4/22, 5/13, 5/27, 6/10, 6/24. Fall: 7/15, 7/29, 8/12, 9/2, 9/16, 9/30.  
Barbara Attard, (415) 308-9633, [battard@comcast.net](mailto:battard@comcast.net), [www.bvvb.org](http://www.bvvb.org)

## Benicia Yacht Club

Thursday nights: 4/4-9/26. Dan Carnahan, (707) 319-5706, [race@beniciayachtclub.com](mailto:race@beniciayachtclub.com), [www.beniciayachtclub.com](http://www.beniciayachtclub.com)

## Berkeley Yacht Club

Every Friday night: 3/29-9/27. Paul Kamen, (510) 540-7968, [pk@well.com](mailto:pk@well.com), [www.berkeleyyc.org](http://www.berkeleyyc.org)

## Cal Sailing Club

Races year-round, weather and tides permitting.  
For members only.  
[www.cal-sailing.org](http://www.cal-sailing.org)

## Corinthian Yacht Club

Every Friday night: 4/12-8/23. Marcus Canestra, (415) 435-4771, [racing@cyc.org](mailto:racing@cyc.org), [www.cyc.org](http://www.cyc.org)

## Coyote Point Yacht Club

Every Wednesday night: 4/10-10/9.  
(650) 347-6730, [regatta@cpyc.com](mailto:regatta@cpyc.com), [www.cpyc.com](http://www.cpyc.com)

## Encinal Yacht Club

Friday nights. Spring Twilight Series: 4/5, 4/19, 5/3, 5/17, 6/7. Summer Twilight Series: 6/28, 7/12, 8/2, 8/16, 9/6.  
Jens Jensen, (605) 493-0322, [rearcommodore@encinal.org](mailto:rearcommodore@encinal.org), [www.encinal.org](http://www.encinal.org)

## Folsom Lake Yacht Club

Wednesday Night Beer Cans: 5/1-8/28.  
Summer Sunset Series: 5/10, 6/14, 7/19, 8/2.  
(916) 534-8458, [www.flyc.org](http://www.flyc.org)

## Golden Gate Yacht Club

Friday nights: 5/10, 5/24, 6/7, 6/21, 7/5, 7/19, 8/02, 8/16, 8/30. Charles Hodgkins, (510) 504-4076, [raceoffice@ggyc.com](mailto:raceoffice@ggyc.com), [www.ggyc.com](http://www.ggyc.com)

## Island Yacht Club

Friday nights.  
Spring Island Nights: 4/12, 4/26, 5/10, 5/31, 6/14.  
Summer Island Nights: 7/12, 7/26, 8/9, 8/23, 9/13.  
David Ross, (510) 521-1985, [iycracing@yahoo.com](mailto:iycracing@yahoo.com), [www.iyc.org](http://www.iyc.org)

*continued on page 58*





# PACIFIC SAIL & POWER BOAT SHOW

*and Marine Sports Expo*

**April 4-7, 2019**

**Craneway Pavilion and Marina Bay Yacht Harbor  
Richmond, CA**



*50,000 sq. ft. of Exhibitors on Land*

*On-Water Activities*

*In-Water Displays of the Newest Sail and Power Cruising Boats*

*Expert Seminars to Expand Your Knowledge*

*Special Events*

*On-Site Parking*

*Ferry service from San Francisco to the Craneway scheduled to begin early 2019*

*PacificBoatShow.com*



Discover **Sailing**  
*The Ultimate Adventure*



@PacificSailandPowerBoatShow



#PacificBoatShow



@pacificboatshow

# 2019 Beer Can Series

*continued from page 56*

## **Konocti Bay Sailing Club**

Old Salts in Retirement,  
every Wednesday at noon, year-round.  
[www.kbsail.org](http://www.kbsail.org)

## **South Lake Tahoe Windjammers Yacht Club**

Wednesday nights: May 15-October 2.  
Steve Katzman, [sdkatzman@yahoo.com](mailto:sdkatzman@yahoo.com),  
[www.tahoewindjammers.com](http://www.tahoewindjammers.com)

## **Lake Washington Sailing Club**

Every Thursday Night: May-August.  
Mark Werder, [owing78@yahoo.com](mailto:owing78@yahoo.com),  
[www.lwsailing.org](http://www.lwsailing.org)

## **Lake Yosemite Sailing Association**

Every Thursday Night: May-September.  
Dennis Wainwright, (209) 722-1947,  
[speedyw1955@yahoo.com](mailto:speedyw1955@yahoo.com),  
[www.lakeyosemitesailing.org](http://www.lakeyosemitesailing.org)

## **Monterey Peninsula Yacht Club**

Wednesday nights: Sunset Series,  
late March-September.  
[race@mpyc.org](mailto:race@mpyc.org), [www.mpyc.org](http://www.mpyc.org)

## **Oakland Yacht Club**

Sweet 16 Series.  
Every Wednesday Night: 4/24, 5/1-29, 6/5, 12,  
7/10-7/31, 8/7-8/28  
Debby Ratto, (510) 390-1620,  
[oycracecom@gmail.com](mailto:oycracecom@gmail.com), [www.oaklandyachtclub.com](http://www.oaklandyachtclub.com)

## **Richmond Yacht Club**

Every Wednesday night: April-September.  
Eric Arens, 510-388-6022,  
[ericarens@comcast.net](mailto:ericarens@comcast.net), [www.richmondyc.org](http://www.richmondyc.org)

## **Santa Cruz Yacht Club**

Wednesday nights: 3/13-10/30. (831) 425-0690,  
[info@scyc.org](mailto:info@scyc.org), [www.scyc.org](http://www.scyc.org)





# 2019 Beer Can Series

## Sausalito Yacht Club

Tuesday nights.

Spring Sunset Series: 5/7, 5/21, 6/4, 6/18.

Summer Sunset Series: 7/23, 8/6, 8/20, 9/3.

Mark Kamen, (914) 522-2483,

race@sausalitoyachtclub.org,

www.sausalitoyachtclub.org

## Sequoia Yacht Club

Every Wednesday night: 4/17-10/2.

Tom Borgstrom, (408) 718-7977,

borgstrom@mac.com,

www.sequoiayc.org

## Sierra Point Yacht Club

Tuesday nights: 5/7-8/27.

Quincy Bragg, (650) 291-4061,

racing@sierrapointyc.org

www.sierrapointyc.org

## South Beach Yacht Club

Friday Night Series: 4/19, 4/26, 5/3, 5/17, 5/24, 5/31, 6/7, 6/21, 6/28, 7/19, 7/26, 8/2, 8/16, 8/23.

Andrew Lorenzen, (813) 695-2788,

rearcommodore@southbeachyachtclub.org,

www.southbeachyachtclub.org

## Stockton Sailing Club

Every Wednesday Night: 6/5-8/28.

(209) 951-5600,

regatta19@stocktonsc.org,

www.stocktonsc.org

## Tahoe Yacht Club

Monday nights: Laser Series, 5/27-8/26.

Wednesday nights: Lake Tahoe Spring and Summer Sailing Series, 5/29-8/28.

Andrew Casci, (530) 581-4700,

gm@tahoeyc.com, www.tahoeyc.com

## Tiburon Yacht Club

Every Friday night: 5/24-9/13.

Ian Matthew, (415) 990-3474,

race@tyc.org, www.tyc.org

## Vallejo Yacht Club

Every Wednesday night: 4/3-9/25.

Mark Littlefield, (916) 835-2613,

sansouci@surrewest.net, www.vyc.org

**Express 27**  
THE ULTIMATE SAILING MACHINE



**Strong One Design Fleet Racing**



**Ocean • Buoy • Distance • Shorthanded**



**Carl Schumacher Boat Design.  
Large Fleet of Friendly Competitors!**



**Peggy Lidster**  
**Express 27 Class President**  
**www.express27.org**  
**athenaexpress27@gmail.com**

# 2019 Midwinter Series

If your organization has a midwinter series you'd like included here next year, email your schedule and contact information to [soren@latitude38.com](mailto:soren@latitude38.com), by Nov. 12, 2019.

## Bay View Boat Club

Midwinter Madness. Second Saturday, October-March.  
Remaining 2018-2019 season: 1/12, 2/9, 3/9.  
Lloyd Ritchey, (408) 601-9355, [llritchey@aol.com](mailto:llritchey@aol.com),  
[www.bayviewboatclub.org](http://www.bayviewboatclub.org)

## Berkeley Yacht Club

Midwinters, remaining 2018-2019 season: 1/12, 1/13, 2/9, 2/10.  
Midwinters Champion of Champions: 2/24.  
Fall 2019 dates: 11/9, 11/10, 12/14, 12/15.  
Bobbi Tosse, (925) 939-9885, [bobbi\\_john@jfcbat.com](mailto:bobbi_john@jfcbat.com)  
Chowder Series, remaining 2018-2019 season: 1/6, 1/20, 1/27, 2/3,  
2/17, 2/24, 3/3, 3/10, 3/17, 3/24. Fall 2019: 10/13, 10/20, 10/27,  
11/3, 11/17, 11/24, 12/1, 12/8, 12/22, 12/29. Paul Kamen,  
(510) 540-7968, [pk@well.com](mailto:pk@well.com), [www.berkeleyyyc.org](http://www.berkeleyyyc.org)

## Corinthian Yacht Club

Midwinters: 1/19-20, 2/16-17.  
Marcus Canestra, (415) 435-4771, [racing@cyc.org](mailto:racing@cyc.org), [www.cyc.org](http://www.cyc.org)

## Coyote Point Yacht Club

Winter Sails: 1/13, 1/27, 2/10, 2/24, 3/10, 3/24.  
Info, (650) 347-6730 or [www.cpyc.com](http://www.cpyc.com)

## Encinal Yacht Club

Jack Frost Midwinters, remaining 2018-2019 season:  
1/5, 2/2, 3/2. Fall 2019: 11/2, 12/7.  
Jens Jensen (605) 493-0322,  
[rearcommodore@encinal.org](mailto:rearcommodore@encinal.org), [www.encinal.org](http://www.encinal.org)

## Golden Gate Yacht Club

Seaweed Soup Regatta, remaining 2018-2019 season: 1/5, 2/2, 3/2.  
Fall 2019: 11/2, 12/7.  
Charles Hodgkins (510) 504-4076,  
[raceoffice@ggyc.com](mailto:raceoffice@ggyc.com), [www.ggyc.org](http://www.ggyc.org)



## Island Yacht Club

Island Days, remaining 2018-2019 season: 1/13, 2/10, 3/10.  
Fall 2019: 11/10, 12/8. David Ross, (510) 521-1985,  
[iycracing@yahoo.com](mailto:iycracing@yahoo.com), [www.iyc.org](http://www.iyc.org)

## Lake Merritt Sailing Club

Robinson Memorial Midwinters, remaining 2018-2019 season: 1/13,  
2/9, 3/10. Peggy Darnall, (510) 836-1805.

## Monterey Peninsula Yacht Club

Perry Cup Midwinters; remaining 2018-2019 season: 1/5, 2/2.  
Fall 2019: 12/1. [race@mpyc.org](mailto:race@mpyc.org), [www.mpyc.org](http://www.mpyc.org)

## Oakland Yacht Club

Sunday Brunch Series: 1/6, 1/20, 2/3, 2/17, 3/3, 3/17, 3/31.  
Debby Ratto, (510) 390-1620,  
[oycastlecom@gmail.com](mailto:oycastlecom@gmail.com), [www.oaklandyachtclub.com](http://www.oaklandyachtclub.com)

## RegattaPRO

Winter One Design Series, remaining 2018-2019 season: 1/12, 2/9.  
Fall 2019: 11/9, 12/14.  
Jeff Zarwell, (415) 595-8364, [jzarwell@regattapro.com](mailto:jzarwell@regattapro.com),  
[www.sausalitoyachtclub.org](http://www.sausalitoyachtclub.org)

## Richmond Yacht Club

Small Boat Midwinters, remaining 2018-2019 season: 1/6, 2/3, 3/3.  
Fall 2019: 12/1.  
Nancy Pettengill, (510) 326-7514,  
[nancypettengill@comcast.net](mailto:nancypettengill@comcast.net), [www.richmondyc.org](http://www.richmondyc.org)

## Santa Cruz Yacht Club

Midwinters, remaining 2018-2019 season: 1/19, 2/16, 3/16.  
Fall 2019: 11/16, 12/21.  
[scyc@scyc.org](mailto:scyc@scyc.org), [www.scyc.org](http://www.scyc.org)

## Sausalito Yacht Club

Chili Midwinters, remaining 2018-2019 season: 1/6, 2/3, 3/3. Fall  
2019: 11/3, 12/1. Mark Kamen, (914) 522-2483,  
[race@sausalitoyachtclub.org](mailto:race@sausalitoyachtclub.org), [www.sausalitoyachtclub.org](http://www.sausalitoyachtclub.org)



# 2019 Midwinter Series

## Sequoia Yacht Club

Winter Series, remaining 2018-2019 season: 1/5, 2/2, 3/16 (St. Patrick's Day Race). Fall 2019: 11/9, 12/7.  
Redwood Cup, remaining 2018-2019 season: 1/12, 2/9, 3/2.  
Fall 2019: 11/23, 12/14.  
Tom Borgstrom, (408) 718-7977, borgstrom@mac.com

## South Beach Yacht Club

Island Fever Series, remaining 2018-2019 season: 1/19, 2/16, 3/16. Fall 2019: 11/16, 12/21.  
Andrew Lorenzen, (813) 695-2788  
rearcommodore@southbeachyachtclub.org,  
www.southbeachyachtclub.org

## Stockton Sailing Club

Fall Race Series: 9/7, 10/5, 11/2, 12/7.  
(209) 951-5600, regatta19@stocktonsc.org. www.stocktonsc.org

## Tiburon Yacht Club

Midwinters: 1/5, 2/2, 3/2.  
Ian Matthew, (415) 990-3474, race@tyc.org, www.tyc.org

## Vallejo Yacht Club

Tiny Robbins Midwinters, remaining 2018-2019 season: 1/5, 2/2, 3/2. Fall 2019: 10/12, 11/9. Mark Littlefield, (916) 835-2613, sansouci@surewest.netwww.vyc.org

San Francisco to Monterey

The Monterey Peninsula Yacht Club  
and Encinal Yacht Club

announce the  
22nd Annual  
Spinnaker Cup  
Saturday  
May 25,  
2019



Start in the Knox Race Area.  
Finish off Municipal Wharf #2 in Monterey.

**The Notice of Race**  
will be available at: [www.encinal.org](http://www.encinal.org) and [www.mpyc.org](http://www.mpyc.org)  
The Spinnaker Cup will also be the first leg of the California Offshore Race Week.

**For further information please contact:**  
EYC CORW including Spin Cup: 925-405-6306, 2019.corw.eyc@gmail.com  
MPYC Rear Commodore, 831-372-9686, spinnakercup@mpyc.org

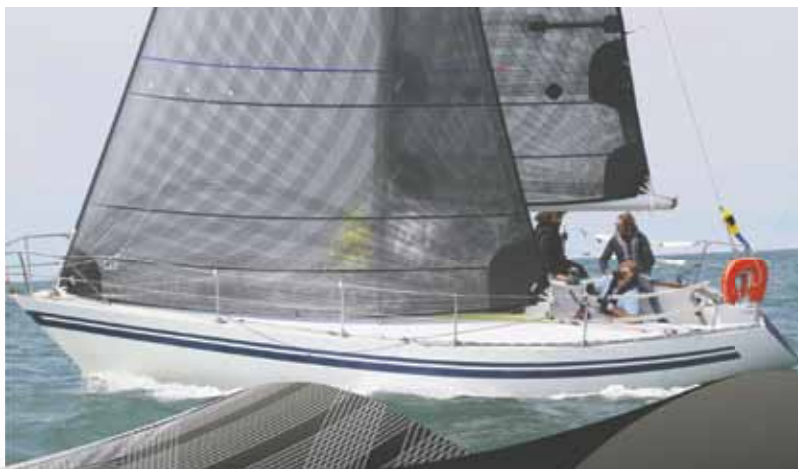

## Performance That Meets Your Budget

UK Sailmakers offers two continuous-yarn load-path construction methods. Uni-Titanium is our top-of-the-line, premium sails that deliver grand-prix performance, while X-Drive sails are for racers looking for affordable performance and durability.

## SAIL WITH CONFIDENCE



Alameda: 510-523-3966  
[sanfrancisco@uksailmakers.com](mailto:sanfrancisco@uksailmakers.com)  
[www.uksailmakers.com](http://www.uksailmakers.com)

---

# Women's Circuit

The events on this page constitute *Latitude 38's* unofficial Women's Circuit. We challenge women sailors to take the helm and create their own series of events from this list. You don't need to finish first to win, and you don't need to do all the races on the list either! Just send proof of your participation in as many events as you can to [chris@latitude38.com](mailto:chris@latitude38.com), by November 12, 2019, and you could be crowned *Latitude's* 'Queen of the Women's Circuit.'

## Saturday, March 23

Rites of Spring (division for all-female crews), OYC  
Debby Ratto, (510) 390-1620, [oyracecom@gmail.com](mailto:oyracecom@gmail.com),  
[www.oaklandyachtclub.com](http://www.oaklandyachtclub.com)

## Saturday, March 30

Doublehanded Farallones, Double Dame Division  
(408) 455-4445, [DHF@sfbama.org](mailto:DHF@sfbama.org), [www.sfbama.org](http://www.sfbama.org)

## Saturday, March 30

Sadie Hawkins Race, IYC  
David Ross, (510) 521-1985  
[iycracing@iyc.org](mailto:iycracing@iyc.org), [www.iyc.org](http://www.iyc.org)

## Saturday-Sunday, June 8-9

Women's Sailing Seminar, CYC  
(415) 435-4771, [www.cyc.org/wss](http://www.cyc.org/wss)

## Saturday, July 6

Jack and Jill Race, SSC  
(209) 951-5600, [regatta19@stocktonsc.org](mailto:regatta19@stocktonsc.org),  
[www.stocktonsc.org](http://www.stocktonsc.org)

## Sunday, August 18

Gracie & George Regatta, EYC  
Jens Jensen, (605) 493-0322  
[rearcommodore@encinal.org](mailto:rearcommodore@encinal.org), [www.encinal.org](http://www.encinal.org)

## Saturday, August 24

Women Skippers Regatta, SYC  
Mark Kamen, (914) 522-2483  
[race@sausalitoyachtclub.org](mailto:race@sausalitoyachtclub.org),  
[www.sausalitoyachtclub.org](http://www.sausalitoyachtclub.org)

## Sunday, September 8

Women Skipper Race, PresYC  
Lisa Theodoratus, (415) 720-5043,  
[presidioyc@gmail.com](mailto:presidioyc@gmail.com),  
[www.presidioyachtclub.org](http://www.presidioyachtclub.org)

## Sunday, September 21

Sadie Hawkins, KBSC, Clear Lake  
[www.kbsail.org](http://www.kbsail.org) (707) 572-KBSC

## Saturday & Sunday, September 21-22

Women's Sailing Seminar (race Sunday), IYC, David Ross,  
(510) 521-1985, [iycracing@iyc.org](mailto:iycracing@iyc.org), [www.iyc.org](http://www.iyc.org)



*The 2018 Queen of the Women's Circuit, Alice Shinn, and an all-female crew sail the Laser 28 Sonata in Tiburon Yacht Club's Joan Storer Regatta.*

## Saturday, September 28

Jack and Jill Regatta, SCYC  
[info@scyc.org](mailto:info@scyc.org), [www.scyc.org](http://www.scyc.org)

## Saturday, October 12

Joan Storer Regatta, TYC  
Ian Matthew, (415) 990-3474,  
[race@tyc.org](mailto:race@tyc.org), [www.tyc.org](http://www.tyc.org)

## Saturday, October 19

Red Bra Regatta, SBYC  
Andrew Lorenzen, (813) 695-2784  
[rearcommodore@southbeachyachtclub.org](mailto:rearcommodore@southbeachyachtclub.org),  
[www.southbeachyachtclub.org](http://www.southbeachyachtclub.org)

## Sunday, November 3

Amazing Grace Cheney Cup  
Fred Paxton, (510) 612-2426,  
[f.paxton@comcast.net](mailto:f.paxton@comcast.net), [www.richmondyc.org](http://www.richmondyc.org)

## Sunday, November 3

Jill & Jack + 1 (woman skipper triplehanded race), IYC  
David Ross, (510) 521-1985,  
[iycracing@yahoo.com](mailto:iycracing@yahoo.com), [www.iyc.org](http://www.iyc.org)



## Women's Circuit



Alice Shinn, a member of SFYC and TYC, was nominated for 'Queen of the Women's Circuit' by Sonata's crew. In 2018, they raced in SYC's Women Skippers Regatta, SFYC's Auxiliary Cup, TYC's Joan Storer and RYC's Amazing Grace Cheney Cup.

Alice Shinn's crewmembers Susan Simpkin and Susan Sanders nominated her for this honor in 2018. "Alice has done a tremendous amount over the years to broaden access to sailing through teaching and leadership positions at yacht clubs," they wrote. "Alice is generous with her time and extensive sailing knowledge and has taken on crew who didn't know port from starboard. Through mentoring she has turned them into sailors.

"In order to broaden the participation of women in sailing, and racing in particular, Alice has led by example, encouraging women to sail and race.

"For the 2018 season she cultivated an all women's crew for almost all of the races of the season. Alice generously shared the helm, permitting seasoned women sailors who crew for her but don't own a boat to have an opportunity to drive *Sonata*. She encouraged us to try out new positions, so that we can become well-rounded crew and get exposure to experiences we might not have had with other skippers."

We 'crowned' Queen Alice at the YRA Trophy Party on November 18, 2018, at Berkeley Yacht Club.



# MARINA BAY YACHT HARBOR

## SAIL FAST - HAVE FUN!

Come Home to Marina Bay

**CONVENIENT  
ACCESS  
TO THE  
WORLD'S  
BEST  
RACING!**



**DEEP DRAFT  
RACING BERTHS**  
★ ★ ★ ★  
**CLOSE TO  
BOATYARDS,  
CHANDLERIES,  
RIGGERS AND  
SAIL LOFTS**

**HOME OF**



**PACIFIC  
SAIL & POWER  
BOAT SHOW**

**Make Marina Bay Your Race Headquarters**

**(510) 236-1013 • [www.MarinaBayYachtHarbor.com](http://www.MarinaBayYachtHarbor.com)**

# Race Santa Cruz



## 2019 Schedule Highlights

May 4-5 • Moore 24 PCC

June 8-9 • Spring 505 Regatta

July 20-21 • Santa Cruz Multihull Regatta

August 17-18 • Laser NorCal Regatta

August 30 • Windjammer Regatta (SF to SC)

September 7-8 • West Marine Fun Regatta

September. 14-15 • Melges 24 Cal Cup

Sept. 28 • Jack & Jill Double Handed & Family Regatta

October 5-6 • Fall 505 Regatta

**Plus Monthly One Design, Offshore Racing  
& World Famous Weekly Wednesday Nights!**

**Join Us!**



**Windjammer's Race August 30**  
**San Francisco Bay to Santa Cruz**  
**Labor Day Weekend**

**MARK YOUR CALENDAR**

**Information:**  
**[www.scyc.org/racing](http://www.scyc.org/racing)**

## 2019 Shorthanded Circuit

The OYRA Series and YRA Weekend Regattas have Shorthanded Divisions. Go to [www.yra.org](http://www.yra.org) for details. Sequoia YC has a shorthanded series for local racers. The Singlehanded Sailing Society hosts eight local regattas and the Singlehanded TransPac in even years.

Jan. 26	Three Bridge Fiasco, SSS
Feb. 23	Corinthian Race, SSS
Feb. 23	Single/Doublehanded #1, SeqYC
March 16	Doublehanded Long Distance #1, SSC
March 23	Rites of Spring Race, OYC
March 30	Doublehanded Farallones, BAMA
March 9	Single/Doublehanded #2, Seqyc
April 6	Single/Doublehanded #3, Seqyc
April 6	Doublehanded Lightship Race, IYC
April 6	YRA Summer Series #1
April 6	BYC Wheeler Regatta
April 13	Round the Rocks, SSS
April 20	Doublehanded Long Distance #2, SSC
April 27	OYRA Lightship
May 4-5	YRA Great Vallejo Race
May 4	Singlehanded Race, SSC
May 11	OYRA Duxship
May 11	Singlehanded Farallones Race, SSS
May 18	YRA Summer Series #2
May 25	Spinnaker Cup to Monterey, SFYC/MPYC
June 8	OYRA Farallones Race
June 15	YRA Summer Series #3
June 22	YRA Westpoint Regatta, TIYC/SeqYC
June 29	OYRA RC's Choice
July 6	Jack and Jill Race, SSC
July 13	YRA Summer Series #4 BYC
July 20	OYRA One-Way to Half Moon Bay
July 27-28	YRA Encinal Regatta
July 28	Doublehanded Races, SLTWYC
Aug. 10	OYRA RC's Choice
Aug. 17	YRA Summer Series #5
Aug. 17	Single/Doublehanded #4, SeqYC
Aug. 18	Gracie & George Race, EYC
Aug. 24-25	OYRA/SSS Drake's Bay Race
Sept. 14	Single/Doublehanded #5, SeqYC
Sept. 14	Half Moon Bay Race, SSS
Sept. 21	Shorthanded Races, TYC
Sept. 21	OYRA Jr Waterhouse
Sept. 28	Jack and Jill Regatta, SCYC
Sept. 28-29	YRA Season Closer
Oct. 19-20	Vallejo 1-2, SSS
Nov. 3	Jill & Jack + 1 Race (Triplehanded), IYC



# Congratulations 2018 Season Winners

## OYRA Series

**PHRO 1:** *Blue*, Swan 53, Ray Paul, SFYC  
**PHRO 2:** *Escapade*, Express 37, Nick Schmidt, SSS  
**PHRO 3:** *Sea Star*, Cal 39, Bob Walden, BYC  
**SHS:** *Hang 20*, Express 27, Lori Tewksbury, BYC  
**Multihull:** *Round Midnight*, Explorer 44 tri,  
Rick Waltonsmith, BAMA

## YRA Summer Series

**PHRF 1a:** *Peregrine*, J/120, David Halliwill, SFYC  
**PHRF 1b:** *Invictus*, SunFast 3600, Nico Popp, SBYC  
**PHRF 2a:** *Sea Star*, Cal 39, Bob Walden, BYC  
**PHRF 2b:** *Allegro Non Troppo*, Alerion Express 28,  
Bill Claussen & James Titus, StFYC

## CBRA Series

**Knarr:** *Cahoos*, Joe Scarborough, StFYC  
**Bird:** *Cuckoo*, Bill Claussen, RYC  
**Folkboat:** *Freja*, Tom Reed, StFYC

## Jumbo Cup Series

*Velvet Hammer*, Schock 40 Zachary Anderson, RYC

## One Design Series

Note: these are the YRA Champions for their YRA Series, Overall Fleet Champions, which include non-YRA races, may be different)

**Santana 22:** *Albacore*, Michael Quinn, RYC  
**Express 37:** *Golden Moon*, Kame Richards, EYC  
**J/24:** *Downtown Upoar*, Darren Cumming, SSS

## SSS

**Singlehanded Monohull:** *Crinan II*, Wyliecat 30, Don Martin, SSS

**Singlehanded Multihull:** *Raven*, F-27,  
Truls Myklebus, BAMA

**Doublehanded Monohull:** *Arcadia Mod.*, Santana 27,  
Gordie Nash, RYC

**Doublehanded Multihull:** *Lookin'Good II*, Corsair 31,  
Rafi Yahalom, BAMA

## Small Boats

**El Toro Seniors:** *Cygnus*, Art Lange, FSC/HPSC

**El Toro Juniors:** Wesley Seifers, RYC

**Mercury:** *Axon*, Doug Baird, SFYC

**Laser (tie):** *Humble Pie*, Marcel Sloane, SSC

**Laser (tie):** *murrica*, Lance Kim, TISC

**Laser Radial:** *Voyager I*, Toshinari Takayanagi, RYC/  
Shoreline Lake YC

## And More...

**BAMA Cup:** *Greyhound*, F-22 tri, Evan McDonald,  
BYC

**Express 27 Championship:** *Peaches*, John Rivlin,  
StFYC

**Express 27 Long Distance Series:** *Abigail Morgan*,  
Ron Kell, CYC

**Express 37:** *Golden Moon*, Kame Richards, EYC

**Islander 36:** *Serenity*, Eric Mueller, SJSC

**J/105:** *Ne\*Ne*, Tim Russell, SFYC

**Melges 24:** *Looper*, Duane Yoslov, SFYC

**Moore 24:** *Mooretician*, Peter Schoen, TYC

**Ultimate 20:** *UAgain*, Dave Woodside, CSC

**Wylie Wabbit:** *Weckless*, Tim Russell SFYC





## VALLEJO MARINA

*Gateway to the Bay & Delta*



### JOIN US!

*We love making new friends and spoiling them!*

- Competitive Rates
- Ample Guest Dock
- Full Service Boat Yard and Chandlery
- 2 Restaurants for Breakfast, Lunch, Cocktails and Dinner
- Covered and Open Berths
- Kayak Storage Now Available

### 2019 VALLEJO RACE MAY 4-5



*Race to Vallejo for Dinner!*

Photo by Peter Lyons • [www.lyonsimaging.com](http://www.lyonsimaging.com)

**GREAT  
FERRY  
SERVICE  
HOME**

- One hour from Sacramento
- Only three hours from Reno
- Easy access to San Francisco Bay and the Delta

**(707) 648-4370**

Fax (707) 648-4660 • [doug.everett@cityofvallejo.net](mailto:doug.everett@cityofvallejo.net)

**42 Harbor Way • Vallejo, CA 94590**

**[www.ci.vallejo.ca.us](http://www.ci.vallejo.ca.us)**

## Help for getting your boat's PHRF rating

To race against the wide variety of other boats on the Bay it is necessary for your boat to have a Northern California PHRF rating. If you have a well-known sail-



boat such as a Ranger 23, Cal 39, Islander 36, Alerion 28, etc., it's likely the YRA already has a base rating number on file for your boat type. However, many boats have been modified, are custom designed and built or have different sail configurations affecting their speed. For this reason boat measurements must be submitted to the YRA in order to get a rating certificate.

An NCPHRF Application is available on page 67 and online at **[www.yra.org](http://www.yra.org)**. Boats are self-measured; no need to have a professional measurer out to your boat. To guide you through the application, the YRA has put together detailed instructions that cover each field on our rating application. For unmodified class boats, common measurements for items such as I, J, P and E, as well as ballast and displacement, can be found online, in sales brochures, in class rules, or from your sailmaker. However, if you have a modified or non-class boat, or cannot find all the required information for your boat, Part II of our Rules & Guidelines will help walk you through how to take the required measurements. You can find our Rules & Guidelines here: **[http://www.yra.org/PHRF/docs/ncpfrf\\_rules\\_and\\_guidelines.pdf](http://www.yra.org/PHRF/docs/ncpfrf_rules_and_guidelines.pdf)**.

If you have a current or expired certificate and need to make changes to your boat's configuration, please contact the YRA office to discuss your changes and what forms may be necessary. For other questions, please contact the YRA office at **(415) 771-9500** or via email at **[info@yra.org](mailto:info@yra.org)**.



# NORTHERN CALIFORNIA PHRF RATING APPLICATION 2019

1070 Marina Village Pkwy, Ste 202-G, Alameda, CA 94501

Phone: (415) 771-9500 E-mail: PHRF@yra.org Fax: 415-276-2378

**THIS FORM IS FOR BOATS NOT PREVIOUSLY RATED OR BOATS WHICH DID NOT HAVE A 2018 CERTIFICATE.**

*The NCPHRF Committee has no responsibility for the seaworthiness or safety of yachts rated, but cites US SAILING Fundamental Rule 4, "It shall be the sole responsibility of each yacht to decide whether or not to start or to continue to race".*

Name: _____	Boat Name: _____	Sail Number: _____
Street: _____	Boat Model: _____	
City,State,Zip: _____	Manufacturer: _____	Yr Built: _____
Evening Phone: _____	Daytime Phone: _____	Designer: _____
		Yr. Designed: _____
Email Address: _____	U.S. Sailing #: _____	YRA Member #: _____
Yacht Club Affiliation: _____	Marina: _____	Berth/Slip #: _____

**Please refer to the NCPHRF Rules and Guidelines for assistance in successfully completing this application**

**Do you want an ODR (One Design) Rating?**

**What is the source of the information provided?**

*Circle all that apply.*

YES NO N/A

Measurement Certificate Sales Brochure Class Rules Sailmaker Designer Own Measurement

**Please provide accurate drawings or pictures showing side and end views of your boat from deck to bottom of keel and attach to this application. Please give measurements in feet and decimals.**

<b>Foretriangle</b> I: <input type="text"/> J: <input type="text"/> Largest Headsail: <input type="text"/> % J SPL: <input type="text"/> ISP: <input type="text"/> JSP: <input type="text"/> Type of Rig: <input type="text"/> Mast Material: <input type="text"/> Standing Rigging Material: <input type="text"/>	<b>Main</b> P: <input type="text"/> E: <input type="text"/> HB: <input type="text"/> MGU: <input type="text"/> MGM: <input type="text"/> <b>Mizzen</b> PY: <input type="text"/> EY: <input type="text"/>	<b>Symmetric Spinnaker</b> Yes/No <input type="text"/> If yes, complete the following: SL: <input type="text"/> SSMG: <input type="text"/> SSF: <input type="text"/>	<b>Asymmetric/Cruising Spinnaker</b> Yes/No <input type="text"/> If yes, complete the following: SLU: <input type="text"/> How far aft can you articulate your spinnaker tack? If an Asymmetric spinnaker is tacked to a spinnaker pole, articulation must be listed as 90 deg SLE: <input type="text"/> ASMG: <input type="text"/> ASF: <input type="text"/> <input type="checkbox"/> Fixed @ 0 deg or: <input type="text"/> Degrees	
<b>Hull</b> Length Overall: <input type="text"/> Waterline length: <input type="text"/> Maximum Beam: <input type="text"/> Maximum Draft: <input type="text"/>	<b>Displacement</b> Total: <input type="text"/> lbs Ballast: <input type="text"/> lbs Ballast Material: <input type="text"/> # of Trapezes/Hiking Straps: <input type="text"/> Is any of your ballast moveable? <input type="text"/>	<b>Keel</b> Fixed, Moveable or Keel/Centerboard? <input type="text"/>	<b>Engine</b> Inboard, Outboard or None? <input type="text"/>	<b>Propeller</b> # of Blades (2 or 3)? <input type="text"/> Fixed, Folding or Feathering? <input type="text"/>

**This is a: (check one)** Unmodified Class Boat ☐ Modified Class Boat: ☐ Non Class (Custom) Boat ☐

**Modifications** Describe modifications/Comments/Moveable Ballast/Trapeze or Hiking Straps below:

The NCPHRF rating certificate is a contract between you, the NCPHRF Committee, and your competitors. You and your competitors expect this form to be accurate and that the reported characteristics will be maintained while racing. Failure to advise the NCPHRF Committee in writing of ANY modification to your boat which will alter its sailing performance may be grounds for protest and disqualification of the yacht. Your rating is valid through December 31 of the year issued. I certify that the above information is accurate and correct, that I have read the NORTHERN CALIFORNIA PHRF RULES AND GUIDELINES, and concur with, and agree to sail by those terms and conditions.

**Signature of owner**

**Date:** \_\_\_\_\_

**Rating Fees (circle one):** \$100 (includes YRA membership) / \$75 (Non-YRA Member and out of area vessels) / \$50 (already a current YRA member)

Make check payable to YRA. To pay by MasterCard or VISA please provide card information below, including billing street address and zip code

Card Number: \_\_\_\_\_ Exp Date: \_\_\_\_\_ CVV # \_\_\_\_\_ Name on Card: \_\_\_\_\_

Card Holder's Signature: \_\_\_\_\_ Billing Address: \_\_\_\_\_

**Office use only**

**PHRF Rating:** \_\_\_\_\_ C.C. Check # \_\_\_\_\_ Amount PD \_\_\_\_\_ Date Rec'd in office \_\_\_\_\_

# PHRF Rules & Guidelines

## I. Definition

The NCPHRF Committee is a Standing Committee of the Yacht Racing Association of San Francisco Bay. Its sole function is to determine the speed potential of yachts that meet the criteria of Section II below. It will assign rating values to yachts for which a rating application is filed. Such values will be in seconds per mile and assume a mixture of Around the Buoy and Windward Leeward racing on San Francisco Bay and the surrounding area. The NCPHRF Committee recognizes that the handicaps will be used in a variety of races ranging from protected bays, estuaries and lakes to open oceans. Therefore, the Committee has no responsibility for the seaworthiness or safety of yachts rated, but cites the US SAILING Fundamental Rule 4 part 1: "It shall be the sole responsibility of each yacht to decide whether or not to start or to continue to race."

A variety of conditions are encountered ranging from typical late spring and summer afternoon conditions with a 15 to 25 knot wind range to the milder winds often encountered in the fall, winter and early spring ranging from 5 to 15 knots.

Windward/Leeward courses and racing in the

seasons of lighter winds have become more popular. Assigned ratings for Around the Buoy Races attempt to reflect average performance over this broad range; but will necessarily be influenced by the venues in which the yacht is typically expected to sail. Additionally Downwind ratings are assigned for Port to Port races that consist essentially of off wind legs with little or no beating to weather.

It is to be expected therefore that the conditions prevalent on any given race day may favor one yacht over another and hence the silver is likely to be spread around a bit, not at all a bad thing for the less than Grand Prix arena that NCPHRF strives to satisfy.

## II. Criteria

The NCPHRF Committee shall establish performance ratings for sailboats which:

- A. Have ballast and are single hulled;
- B. Have a canoe body of nineteen feet or greater;
- C. Have minimum solid ballast of 400 pounds, unless a base rating was established prior to 1998.
- D. Have submitted a properly completed application and supporting information to enable the Com-



*PHRF ratings allow boats of all shapes, sizes and designs to compete on an equal basis. Get your boat's rating from the YRA and join the local racing scene.*



# PHRF Rules & Guidelines

mittee to understand the shape, size and speed-producing factors of the boat.

The Committee may decline to handicap any yacht for which it feels unable to determine a potential speed. For boats new and or unfamiliar to the committee initial ratings will be considered provisional in nature, and may be reviewed and perhaps changed after one season or a series of races has transpired. Boats rated under any other rating system (ORR, IRC, etc), or in possession of a rating certificate from a different PHRF area, must include a copy of the certificates.

It is NCPHRF Committee policy that all documentation must be submitted to the YRA office prior to issuance of a rating. No ratings shall be given over the phone or without full documentation having been made available to the entire committee.

The Committee may invalidate a certificate at any time, where cause is in evidence such as incorrect dimensions or other than declared equipment is used. Due process will be exercised to allow the owner to be heard and corrections made if the owner in the view of the Committee provides justification. Further recourse resides in U S Sailing's appeals process.

## III. Ratings

The Committee shall assign ratings to yachts based on their potential boat speeds as supported by ORR and IRC ratings, and geometric data such as D, SA/D, LWL, D/L, and other configuration parameters. From time to time the Committee will review performance data and make adjustments it deems necessary. Production boats are assigned base ratings, which may be modified if the boats are changed from stock. Some of the tools used in assigning ratings are detailed below:

Similarity to boats with established ratings.

- A. Ratings from National PHRF Handicaps Manual (for the current year) for other areas around the country.
- B. Pictures and drawings - Out of water pictures of hull, rig, etc.
- C. Ballast Ratio: Ballast/Displacement in lbs.(most suspect of all brochure parameters)
- D. ORR Conversion:  $PHRF = (.95 \times GPH) - 520$  F.  $SA/D = SA / ((D/64)^{.667})$
- G.  $PHRF = 6DPN - 390$
- H.  $D/L = (D/2240) / ((LWL/100)^3)$
- I. Prismatic Coefficient = [Actual Hull Vol. (in cubic feet less keel)]/(LWL mid-ship cross sectional area)

A yacht may have only one rating at any time. A copy of the current valid rating certificate must be on board while she is racing under these rules.

Normally base ratings are established at six seconds per mile intervals, i.e., 162 or 168 or 174 or 180, etc. In exceptional circumstances a deviation of three seconds per mile may be adopted for the base rating of a particular class or yacht.

## IV. Race Results

Race results for Time-on-Distance races are calculated in the following manner: For each boat:

- (1) Multiply its PHRF rating times the race course distance (in Nautical miles) to get its TIME ALLOWANCE. Note that the TIME ALLOWANCE is in seconds, because the rating is in seconds per mile. The course distance should be specified in "rhumb line" distance.
- (2) Subtract the TIME ALLOWANCE from the elapsed time required to finish the racecourse to get its CORRECTED FINISH TIME.

Now sort all the boats in the class on CORRECTED FINISH TIME. The boat with the lowest CORRECTED FINISH TIME is the winner.

The PHRF Committee suggests race results for Time on Time be calculated as follows:

Using Regular PHRF Ratings for each boat:

- (1) Calculate its Time Correction Factor (TCF) =  $650 / (550 + PHRF \text{ rating})$
- (2) Corrected time = TCF Elapsed time. Elapsed time can be in Seconds, Minutes, or Hours.

Using Downwind PHRF Ratings for each boat:

- (1) Calculate its Time Correction Factor (TCF) =  $480 / (0 + DW \text{ PHRF rating})$
- (2) Corrected time = TCF Elapsed time. Elapsed time can be in Seconds, Minutes, or Hours.

Now sort all the boats in the class on CORRECTED FINISH TIME. The boat with the lowest CORRECTED FINISH TIME is the winner.

## V. One-Design Rating (I.E. ODR)

If requested, the Committee may provide ODR ratings to one-design classes that have their rules on file in the YRA office. All boats with ODR ratings while sailing in YRA/HDA or other NCPHRF races are to sail in conformation with their one design class rules within the following modifications:

- A. Strict interpretation of limitations to hull, rig and

*continued on page 70*

---

# PHRF Rules & Guidelines

*continued from page 69*

sail dimensions.

B. No limitation on:

- (1) sail material,
- (2) number of sails carried on board while racing (so long as they are class legal size),
- (3) who may steer,
- (4) weight or number of crew members.

C. In the case where class rules prohibit spinnakers, use of spinnakers is permitted while racing NCPHRF, but I and J strictly limit the spinnaker size.

Note that the NCPHRF committee feels that most classes attempt to equalize the speed of their boats with the imposition of the class rules, and if you choose to not use an ODR rating, the Committee may assign you a different rating than a sister-ship that agrees to an ODR. In either case, this does not relieve you of filling out a proper application.

Boats designed to utilize trapezes and/or hiking straps or whose class rules allow such devices may use them, but it must be specifically stated on their application for rating.

## VI. DOWNWIND RATINGS

The PHRF Committee has established Downwind ratings, which should be utilized for races where, under normal conditions, 2/3 of the race course is expected to be a reach or a run. Current Northern California regattas that should utilize Downwind Ratings include the Saturday of the Great Vallejo Race, the Delta Ditch Run, the Coastal Cup, the Westpoint Regatta, the Spinnaker Cup, the Windjammers and the Jazz Cup.

## VII. ASSUMPTIONS

As noted previously Certificate ratings are based on sailing courses consisting of beating, reaching and running as well as those of approximately equal amounts of upwind and off-the-wind sailing on San Francisco Bay and surrounding areas. They should not be used for predominately downwind racing. Ratings for downwind races are covered in Article VI.

Wind Ranges can be extremely varied as noted in Article 1 with an occasional 30+ knots gear-buster. As noted in Article 1 and repeated here for emphasis, the ability of a yacht to achieve her best performance in other than the average conditions may be taken into account when there is a significant difference

observed in the yacht's design parameters that would better suit her to either of the extremes of conditions.

The NCPHRF Base Rating assumes that yachts:

- A. Are in optimum racing trim with all normal equipment on board;
- B. Have hull bottoms that are fair and clean;
- C. Have sails in good condition;
- D. Have a folding/feathering propeller or a stored or raised outboard;
- E. Have no jib LP greater than 155% of J; For some yachts the manufacturer delivered configuration may differ and will be so annotated in the NCPHRF Base Rating Report;
- F. For headsails, the distance from the mid-point of the leech to the closest point on the luff shall not exceed 55% of LP.
- G. Have mainsail girths not to exceed the maximums for MGU and MGM as prescribed in Article 7;
- H. Have spinnaker, either symmetrical or asymmetrical
- I. Have spinnaker maximum girth of 180% of J or 180% of SPL (spinnaker pole length) whichever is greater;
- J. Have spinnaker maximum luff of  $.95 * [(the\ greater\ of\ I\ or\ ISP)\ 2 + (the\ greater\ of\ J\ or\ SPL)\ 2]^{1/2}$ ; For some yachts the manufacturer delivered configuration may differ and will be so noted in the NCPHRF Base Rating Report;
- K. Are well sailed;
- L. Are not 'stripped out.' The intent of this rule is that the boat be sailed with all the equipment on board that she had when the committee assigned the handicap. This means that all the doors, drawers; tables and systems are in place. If it is a production boat, all the items that are considered stock by the builder are still on board. If it is a custom boat, it should be as the drawings and photographs presented to the committee. If a rating certificate (IOR, IMS, IRC or MORC) was presented to help assess the boat's speed potential, she should have everything onboard that was present at the measurement. If items have been removed, depending on the weight involved, the committee may adjust the NCPHRF rating of the boat. An exception to the above stated guideline is that cushions may be removed;
- M. All sails must conform to IMS sail dimension limitations, except as may be modified by these Rules and Guidelines. Boats do not need to meet these guidelines. However, if they do not, the committee must be notified of such changes as



# PHRF Rules & Guidelines

a rating adjustment may be made.

- N. The NCPHRF Committee will review cases where the same class may have outboard or inboard engines and, where appropriate, establish a different base rating for each type of engine.

## Sport Boats

The NCPHRF Committee defines a Sport Boat as any boat with a SA\_DW/D ratio  $\geq 61$ , a D/WL ratio  $\leq 105$ , carries a sprit and has a LWL  $< 32'$ .

## VIII. Adjustments to Base Ratings

STANDARD BASE RATINGS ARE GIVEN BASED ON THE ASSUMPTIONS IN SECTION VI. DEVIATIONS ARE CREDITED OR PENALIZED AS FOLLOWS:

- A. PROPELLERS (does not apply to outboard engines) 2 blade fixed propeller: + 3 seconds  
3 blade fixed propeller: + 6 seconds
- B. JIBS  
Largest Headsail LP of 125% of J or less: + 3 seconds  
Largest Headsail LP of greater than 155% of J but less than 170% of J: - 3 seconds Largest Headsail

LP of 170% of J or greater: - 6 seconds

## C. MAINSAILS

An additional handicap may be applied if these girths are exceeded. MGU = The greater of:  $0.28 E + 0.016 P + .85$  ft or  $0.38 E$  MGM = The greater of:  $0.5 E + 0.022 P + 1.2$  ft or  $0.65 E$  A + 3 sec/mi credit will be given for an in-mast furling main. A + 3 sec/mi credit will be given where the MGM is less than 50% of E.

## D. SYMMETRIC SPINNAKERS

A spinnaker pole greater than 100% of standard size, based on I & J, will receive a -3 sec/mi penalty for each 10% increase in pole length.

A spinnaker area greater than 100% of standard size, based on I & J, will receive a -3 sec/mi penalty for each 10% increase in area.

## E. ASYMMETRIC SPINNAKERS (INCLUDES CRUISING SPINNAKERS AND GENNAKERS)

Any increase in area over a standard asymmetrical spinnaker will be dealt with on a boat for boat basis, but in general will follow the same assessments for symmetric spinnaker area and pole length adjustments. Any ability to move the tack off centerline will likely receive a penalty of

*continued on page 72*



**JOIN US FOR  
THE 2019  
S22 NATIONALS  
July 19, 20, 21  
SF Bay at Richmond YC**

**SANTANA 22**

[www.santana22.org](http://www.santana22.org)

- ◆ Tight, tactical one design racing
- ◆ Mentor program for new members
- ◆ New boats now in production, but old boats just as fast
- ◆ Non-spinnaker and spinnaker races, cruise-ins and parties
- ◆ The best bang for the buck on the Bay!

co-fleet captains Kristen Soetebier & Deb Fehr

**Santana22sfbay@gmail.com**

**GRAND MARINA**

**GREAT WEATHER  
GREAT MARINE SHOPS  
GREAT EXPERIENCE**



**510.865.1200**  
2099 Grand Street  
Alameda, CA 94501  
[grandmarina.com](http://grandmarina.com)



---

# PHRF Rules & Guidelines

*continued from page 71*

-3 sec/mi due to increased ability to effectively sail a deeper point of sail.

F. ISP greater than I will be dealt with on a boat by boat basis.

G. CARRYING BOTH SYMMETRIC AND ASYMMETRIC SPINNAKERS AT THE SAME TIME

There is no penalty for carrying both a symmetric and asymmetric spinnaker at the same time. Boats typically rigged with a spinnaker pole that opt to tack their spinnaker on the centerline may receive a credit. Boats typically rigged with a fixed sprit that opt to tack their spinnaker on a moveable pole will be reviewed on a boat by boat basis and will receive a penalty.

H. A spinnaker pole greater than 100% of standard size, based on I & J, will receive a -3 sec/mi penalty for each 10% increase in pole length. Spinnaker pole penalties are in addition to any spinnaker area penalties incurred in article D above.

No additional credit is given for:

A. Sail inventories with the headsail LP less than 125% of J.

B. Absence of a spinnaker; (although it is strongly recommended the boats sail in separate divisions from spinnaker equipped boats;)

C. Excess weight in the form of optional equipment and gear.

D. Having a spinnaker less than 180% of J  
Special rigs and changes in I, J, P and E will be dealt with on a boat-by-boat basis.

Modifications involving changes in (but not limited to) structural configuration, optional materials, ballast and ballast location, engine location, keel, and rudder will be dealt with on a boat-by-boat basis.

Custom or one-off boats will be given "as sailed" or "custom" ratings. (Also see II.E)

When a production boat comes standard with an oversized spinnaker and/or spinnaker pole, the Committee at its discretion may issue an "as sailed" rating. Such rating may or may not be reduced if the spinnaker is cut down to standard dimensions of Section VII.

FOR THE PURPOSE OF RACING IN A NON-SPINNAKER FLEET, NCPHRF RECOMMENDS THE CERTIFICATE RATING BE MODIFIED USING THE BELOW TABLE. Nothing in these Rules prevents an Organizing Authority from using PHRF ratings, or modifying them, in a non-spinnaker event or division.

If the largest headsail has an LP of change the rating by

105% or less

125% to 106%

126% or greater +6 seconds per mile

+3 spm

+0 spm (no change)

If the boat uses a roller furling jib with the tack attached to the top of the drum and the drum entirely above the deck +3 spm

Sail handling restrictions:

- Only one headsail may be flown at a time.
- Headsail changes must be done with one halyard ("bald headed" changes).
- Whisker pole may be of any length.

Boat restrictions:

Some boats are rated as if they carried a spinnaker even though they do not. They should therefore be racing in spinnaker class starts. Examples of such boats are:

- Cat boats in general, including
- Nonsuch class boats
- Wyliecat class boats
- Star class boats
- Knarr class boats

Boats that should not be included in Non Spinnaker fleets are indicated in the current NC-PHRF Base Rating report with the "No NonSpin" designation.

Clarifications:

- It is intended that the race administrators apply these changes to the rating listed on the NCPHRF Certificate presented by the contestant.
- NCPHRF does not intend these rating modifications to be used in handicapping non-spinnaker boats vs. spinnaker boats. These are intended to be used when all the boats in a start/fleet are racing without spinnakers. (At this point we do not feel we have an equitable way to handicap the two fleets together.)
- A contestant may not use any headsail larger than what is recorded on his NCPHRF Certificate.
- "Cruising spinnakers" and "bloopers" are to be considered spinnakers.
- These rating changes reflect speed differences which are the result of using jibs of limited size on all points of sail.





# 2019 YRA Summer Series

## YRA 1

Wheeler Regatta  
April 6th

## YRA 3

South Bay  
June 15th

## YRA 5

Southampton  
August 17th

## YRA 2

City Front  
May 18th

## YRA 4

North Circle  
July 13th

Test your tactics and skills against boats from all over San Francisco Bay! The YRA Summer Series consists of 5 race-days, with 2 races scheduled each day, on popular SF Bay race venues. PHRF Boats, Sport Boats and One-Design Fleets are invited to participate in this fun and competitive series.

Visit [www.yra.org](http://www.yra.org) for more information on which one-design fleets are participating in the Summer Series, for the notices of race and sailing instructions, and to sign up! And, don't forget to mark your calendar for our annual November Trophy Party! Trophies for all YRA races, including the Summer Series races, are awarded then.

---

# Equipment Requirements for all In-the-Bay YRA Races

These requirements are for races held within San Francisco Bay. Please check with the Organizing Authority for Ocean Races that have separate requirements.

- 1.1 These Minimum Equipment Requirements establish uniform minimum equipment and training standards for a variety of boats racing in San Francisco Bay under YRA. These regulations do not replace, but rather supplement, the requirements of the US Coast Guard, the Racing Rules of Sailing (RRS), the rules of Class Associations, and all applicable rating rules.
- 1.2 The safety of a boat and her crew is the sole and inescapable responsibility of the “person in charge,” as per RRS 46, who shall ensure that the boat is seaworthy and manned by an experienced crew with sufficient ability and experience to face bad weather. S/he shall be satisfied as to the soundness of hull, spars, rigging, sails and all gear. S/he shall ensure that all safety equipment is at all times properly maintained and safely stowed and that the crew knows where it is kept and how it is to be used.
- 1.3 A boat may be inspected at any time by an inspector or measurer of the Organizing Authority. If she does not comply with these regulations her entry may be rejected, or will be liable to disqualification, or such other penalty as may be prescribed by the race protest committee.
- 1.4 All equipment required shall function properly, be regularly checked, cleaned and serviced, and be of a type, size and capacity suitable for the intended use and size of the boat and the size of the crew. This equipment shall be readily accessible while underway and, when not in use, stored in such a way that deterioration is minimized.
- 1.5 A boat’s heavy items such as batteries, stoves, toolboxes, anchors, chain and internal ballast shall be secured.
- 2.5.3A boat shall have a manual bilge pump of at least a 10 GPM capacity.
- 3.1.3 Each Crewmember shall have a life jacket that is USCG or ISO approved or meets the ocean requirement of 33.7 lbs of buoyancy. Belt packs are not allowed.
- 3.3.1A boat racing between sunset and sunrise shall carry navigation lights that meet U.S. Coast Guard or applicable government requirements mounted so that they will not be obscured by the sails nor be located below deck level.
- 3.4 A boat shall carry fire extinguisher(s) that meets U.S. Coast Guard or applicable government requirements, when applicable.
- 3.5 A boat shall carry sound-making devices that meets U.S. Coast Guard or applicable government requirements, when applicable.
- 3.6.4 A boat shall carry U.S. Coast Guard flares meeting day/night requirements not older than the expiration date. Alternately, non-pyrotechnic distress signals (distress flag for day, SOS light for night) which meet USCG requirements may be substituted.
- 3.7.3 A boat shall have a throwing sock-type heaving line of 50’ (15m) or greater of floating polypropylene line readily accessible to the cockpit.
- 3.8 A boat shall carry a U.S. Coast Guard-approved Type IV throwable device.
- 3.9 A boat shall have a VHF radio which may be handheld or fixed mount.
- 3.11 A boat shall have at least one means to navigate (charts, GPS) which is appropriate for the race area and the characteristics of the boat.
- 3.19.1 A boat shall have a magnetic compass independent of the boat’s electrical system suitable for steering at sea.
- 3.23 A boat shall carry one anchor, meeting the anchor manufacturer’s recommendations based on the yacht’s size, with a suitable combination of chain and line.
- 3.25 A boat shall carry a first aid kit and first aid manual suitable for the likely conditions of the passage and the number of crew aboard.
- 3.27.2 A boat shall carry one sturdy bucket of at least two gallons (8 liters) capacity with lanyards attached.
- 4.2 Annually, two-thirds of the boat’s racing crew shall practice man-overboard procedures appropriate for the boat’s size and speed. The practice shall consist of marking and returning to a position on the water, and demonstrating a method of hoisting crewmember back on deck, or other consistent means of reboarding the crewmember.





2019

# Weekend Regattas

**Great Vallejo Race**  
May 4th & 5th

**Encinal Regatta**  
July 27th & 28th

**Westpoint Regatta**  
June 22nd

**BYC Octoberfest Regatta**  
Oct 19th & 20th

These destination races are some of SF Bay's longest running regattas, bringing boats of all sizes and ratings together for epic racing and fun after-race parties. We offer divisions for all boat types including PHRF boats, multihulls, sport boats, one-design classes, and divisions for short-handed crews and non-spinnaker fleets. Sign up for all 4 weekends, or pick and choose your favorite regattas.

Visit [www.yra.org](http://www.yra.org) for notices of race, after-race information, sailing instructions and to sign up! And, don't forget to mark your calendar for our annual November Trophy Party! Trophies for all YRA races, including the Weekend Regattas, are awarded then.

**JOIN US**

**3 | 6**

**Islander 36 Association**

*Fun Racing, Comfortable Cruising,  
Great Friends, Active One-Design Fleet.*



Spring Meeting, March 9, Golden Gate YC  
Curious? Visit: [www.islander36.org](http://www.islander36.org)

**NEW** **Davis**  **WIND VANES PRO BY BLACKSMITH**

**CRAZY KIDS**  
OPTIMIST & SMALL BOAT  
WIND VANE PRO FOR  
MAST HEAD MOUNTING  
CARBON FREE

**SPORT BOAT**  
CARBON MASTHEAD  
WIND VANE PRO FOR  
BOATS UP TO 28 ft (8.5 m)

**OLYMPIC**  
CARBON MASTHEAD  
WIND VANE PRO FOR  
BOATS UP TO 20 ft (6 m)

**HORIZONTAL**  
DINGHY RACING  
CARBON GOOSENECK  
WIND VANE PRO FOR  
LASER, FINN, EUROPE,  
BANSHEE, MELGES14



**OWN THE WIND**  
Davis Instruments, Hayward, CA USA [www.davisnet.com](http://www.davisnet.com)

## VHF Radio Channel Uses

Of all the safety equipment on your boat, your VHF radio is probably the most effective and essential. Because VHF uses common frequencies, it's important to remember a few rules of marine radio etiquette:

- Radio checks, which should be performed at least every time you leave your slip, should always be conducted on channel 9, never on channel 16.
- Before hailing another station on channel 16, listen for at least one minute before keying your mic, so as not to "step" on radio traffic that's already underway.
- Speak slowly and pause for at least a minute between hailing attempts.
- Always start on the "low" power setting.
- Don't use the radio if you have non-emergency traffic that can be accomplished with a mobile phone.

CH. #	INTENDED USE
<b>16</b>	<b>Distress, safety</b> , calling. Monitored by the Coast Guard and public coast stations.
<b>6</b>	Inter-ship safety purposes and search and rescue (SAR) communications. Not to be used for non-safety matters.
<b>12</b>	Offshore Vessel Movement Reporting System. In use from Pilot Boarding Precautionary Area Approach buoys N, W and S to outer limits of System (N 41 nm, W 29 nm, S 29 nm).
<b>13</b>	Bridge to Bridge commercial vessel navigation and safety communications. In use from the Offshore Pilot Boarding Precautionary Area (buoy SF #1 – Sea Buoy) to inside the Bay and throughout the Delta regions.
<b>14</b>	Vessel Traffic Service (VTS). Power Driven Vessels (40+ meters), Passenger Vessels (50+ passengers), Towing Vessels (8+ meters w/tow), Marine Events (committee boat, organizer). Check in, <b>MONITOR</b> , update, check out.
<b>22A</b>	U.S. Coast Guard Communications with USCG stations, vessels and aircraft after contact on channel 13 or 16.
7A, 8, 9, 10, 11, 18A, 19A, 79A, 80A, 88A	Port Operations. Commercial (intership and ship to coast) working channel. Commercial vessel business and operational needs.
9, 68, 69, 71, 72, 77A, 78A	Port Operations. Commercial (intership and ship to coast) working channel. Supplies, repairs, berthing, yacht harbors, marinas. These are the channels used by race committees.
26, 84, 87, 27, 28, 86, 25, 26, 27, 28, 28	<b>Marine Radio-Telephone Operators</b> San Francisco Sacramento, Stockton, Delta North: Bodega Bay to Fort Bragg and 50 miles out South: Santa Cruz to Point Sur and 50 miles out
12, 20, 65A, 66A, 73, 74	Coast Guard Port Operations. Traffic advisory for use by agencies directing movements of vessels in or near ports. Offshore Vessel Movement Reporting System.
WX 1-2-3	Weather (receive only).





# 2019 OYRA Series

## OYRA 1

Lightship  
April 27th

## OYRA 4

June 29th

## OYRA 7 - 8

Drakes Bay  
April 24th & 25th

## OYRA 2

May 11th

## OYRA 5

July 20th

## OYRA 9

September 21st

## OYRA 3

Farallones  
June 8th

## OYRA 6

August 10th

The always popular OYRA series gives you 9 chances to escape the confinement of San Francisco Bay and head out to the open waters of the Gulf of the Farallones for competitive and exhilarating ocean racing! We offer divisions for multihulls and PHRF Boats, plus short-handed crews as well. Sign up for the series and be eligible for year-end awards or pick and choose your favorite ocean races.

Visit [www.yra.org](http://www.yra.org) for notices of race, sailing instructions and to sign up! And, don't forget to mark your calendar for our annual November Trophy Party! Trophies for all YRA races, including the OYRA races, are awarded then.

# JOIN THE WORLD SAILING JUNE 22

*Race • Cruise • Daysail*  
*19th Annual Celebration of Sailing*



## SUMMER SAILSTICE

**Register for Summer Sailstice  
when you race:**

**June 21-23**

- Friday night races at: BYC, CYC, GGYC, SBYC, StFYC, TYC
- Saturday, June 22 at:
  - YRA SeqYC/TIYC — Westpoint Regatta
  - BenYC — Summer Sail
  - EYC — Summer Sailstice Small Boat Regatta
  - SFYC — Independence Cup
  - SPYC — Treasure Island Race
  - StFYC — Woodies Invitational
  - SYC — Rear Commodore Race
  - TYC — H.O. Lind 1-3
- Sunday, June 23 at:
  - StFYC — Woodies Invitational

**NOT RACING?**

**Just go sailing and:**

**Sign Up, Sail, Win at  
[www.summersailstice.com](http://www.summersailstice.com)**

## 2019 Bucket List Events

### West Coast

**Panama Posse** • Through June

Rally from Mexico to Panama, [www.panamaposse.com](http://www.panamaposse.com)

**Banderas Bay Regatta** • March 5-9

[www.banderasbayregatta.com](http://www.banderasbayregatta.com)

**Cabo Race** • March 15 start

Newport Beach to Cabo, NHYC, [www.nhyccaborace.com](http://www.nhyccaborace.com)

**Newport to Ensenada Race** • April 26-28

Newport Beach to Ensenada, NOSA, [www.nosa.org](http://www.nosa.org)

**Race to Alaska** • June 3

Port Townsend, WA, to Ketchikan, AK, [www.r2ak.com](http://www.r2ak.com)

**Baja Ha-Ha** • October 28 start

Rally from San Diego to Cabo San Lucas, [www.baja-haha.com](http://www.baja-haha.com)

### Caribbean

**Pineapple Cup** • January 27-28

Miami to Montego Bay, Jamaica, [www.pineapplecup.com](http://www.pineapplecup.com)

**Grenada Sailing Week** • January 27-February 1

[www.grenadasailingweek.com](http://www.grenadasailingweek.com)

**Caribbean Multihull Challenge** • February 8-10

St. Maarten, [www.smyc.com/caribbean-multihull-challenge](http://www.smyc.com/caribbean-multihull-challenge)

**RORC Caribbean 600** • February 18-22

Antigua, [www.caribbean600.rorc.org](http://www.caribbean600.rorc.org)

**St. Maarten Heineken Regatta** • February 28-March 3

(721) 544-2079, [www.heinekenregatta.com](http://www.heinekenregatta.com)

**St. Petersburg-Habana Race** • March 12-23

Florida to Cuba, St. Petersburg YC, [www.spsychabanarace.com](http://www.spsychabanarace.com)

**Miami-Havana Race** • March 13-15

Florida to Cuba, Coral Reef YC, [www.havanarace.org](http://www.havanarace.org)

**St. Barths Bucket Regatta** • March 21-24

St. Barths, FWI (781) 639-0203, [www.bucketregatta.com](http://www.bucketregatta.com)

**BVI Spring Regatta and Sailing Festival** • March 25-31

(284) 541-6732, [www.bvispringregatta.org](http://www.bvispringregatta.org)

**Les Voiles de Saint Barth** • April 14-20

[www.lesvoilesdesaintbarth.com](http://www.lesvoilesdesaintbarth.com)

**Antigua Classic Yacht Regatta** • April 17-23

Antigua YC, [www.antiguaclassics.com](http://www.antiguaclassics.com)

**Conch Republic Cup/Key West Cuba Race Week** • April 27

Key West/Cuba, [www.conchrepubliccup.org](http://www.conchrepubliccup.org)

**Antigua Sailing Week** • April 27-May 3

Antigua Sailing Association, (268) 725-6651, [www.sailingweek.com](http://www.sailingweek.com)

**Antigua Bermuda Race** • May 8 start

Royal Bermuda YC, [www.antiguabermuda.com](http://www.antiguabermuda.com)

### Hawaii & South Pacific

**Tahiti Pearl Regatta** • May 7-12

[www.tahitipearlregatta.com](http://www.tahitipearlregatta.com)

**Tahiti-Moorea Sailing Rendez-Vous** • June 21-23

Co-sponsored by *Latitude 38*, [www.tahiti-moorea-sailing-rdv.com](http://www.tahiti-moorea-sailing-rdv.com)

**Transpacific Yacht Race** • July 10-26

Los Angeles to Honolulu, [www.2019.transpacyc.com](http://www.2019.transpacyc.com)

### Australia & Asia

**Audi Hamilton Island Race Week** • August 17-24

Whitsunday Islands, Australia, [www.hamiltonislandraceweek.com.au](http://www.hamiltonislandraceweek.com.au)

**Rolex Sydney Hobart Yacht Race** • December 26 start

Australia, [www.rolexsydneyhobart.com](http://www.rolexsydneyhobart.com)

**China Cup International Regatta** • November

Daya Bay, Shenzhen, China, [www.chncup.com](http://www.chncup.com)

**Phuket King's Cup** • Early December

Thailand, [www.kingscup.com](http://www.kingscup.com)





# 2019 CBRA Series

## CBRA 1

City Front  
May 18th

## CBRA 2

Southampton  
June 1st

## CBRA 3

Southampton  
August 10th

## CBRA 4

Knox  
August 24th

## CBRA 5

City Front  
September 28th

There's nothing like racing a classic boat with the classic San Francisco Bay as your backdrop! The CBRA gives one-design fleets a 5 race-day series, with 2 races per day, hosted by some of the Bay Area's best yacht clubs.

Visit [www.yra.org](http://www.yra.org) for more information on which one-design fleets are eligible for the CBRA, for the notices of race and sailing instructions, and to sign up! And, don't forget to mark your calendar for our annual November Trophy Party! Trophies for all YRA races, including the CBRA races, are awarded then.

# ***JOIN THE ACTION***

## **Connect to 2019 Race Events**

- Evening Beer Can Races
- Offshore Races
- YRA Weekend Regattas
- Share your knowledge
- Socialize
- Sail the Bay

*Latitude 38*, the Yacht Racing Association and the participating clubs in this Sailing Calendar are all dedicated to encouraging participation in sailing. The crew list and crew parties are primary tools to get you connected and sailing on the Bay this year.



*Get on the Bay this season.*

The *Latitude 38* Crew List has connected owners and crew for the past 35 years. If you need crew or want to crew make sure your information is posted at [www.latitude38.com/crew-list](http://www.latitude38.com/crew-list).

***Join the crew list and learn***



# ***JOIN THE PARTY***

## **Find Crew / Join a Crew**

1) *Sign up on the FREE Latitude 38 Crew List at [www.latitude38.com/crew-list](http://www.latitude38.com/crew-list)*

2) *Attend our Crew List Parties:*

- Spring Crew List Party, Thursday, March 7 at Golden Gate Yacht Club, San Francisco
- Fall Crew List Party - Check *Latitude 38* for date and time.



3) *Join a yacht club or sailing school, listed in the pages of this calendar.*

*"Finding crew can be one of the bigger challenges of sailboat racing. I've luckily found many terrific people from the Latitude 38 Crew List, who've often become regulars and good friends! There are always good people on the list and, whether they have great skills or just a great attitude, I find it a primary resource to recruit new crew."*

— Michael Chammout, owner Beneteau 10R, *Mulan*

***more at [www.latitude38.com](http://www.latitude38.com)***

# TRI IT!

## PERFORMANCE TRIMARANS



DRAGONFLY 25



CORSAIR 31

***"Faster than a speeding bullet"  
and really fun to sail.***

**For a high-performance test sail,  
contact Gary Helms.**



**Helms**

YACHT SALES INC.

Dealers for:  
Corsair • Dragonfly • Seawind

Call Dave Wilhite  
408-887-8034

See all our listings at: [www.helmsyacht.squarespace.com](http://www.helmsyacht.squarespace.com)  
**(510) 865-2511**

## Doublehanded Farallones

March 30 2019

The Original DHF is now in its 40th year!

Other BAMA Multihull Events

New SF Multihull Regatta

New Jack Reacher Clipper Cove Fun Sail

New Whales Chase, a Fall Farallon Cruise Out

Check out our new and evolving website!

If you've got a multihull or  
just want to see what fast sailing is all about  
come join us this summer

email: [info@sfbama.org](mailto:info@sfbama.org)  
[DHF40@sfbama.org](mailto:DHF40@sfbama.org)

[www.sfbama.org](http://www.sfbama.org)



## Advertiser Index

Alpha Ropes .....	41	Golden Gate Yacht Club .....	22	Oakland Yacht Club .....	8	Singlehanded Sailing Society .....	40
Bainbridge International .....	32	Grand Marina .....	71	Outboard Motor Shop .....	49	South Beach Yacht Club ...	33, 45
Bay Area Multihull Assn .....	82	Hansen Rigging .....	37	PICYA .....	24	Spinnaker Cup .....	61
Bay Maritime Group .....	9	Harken .....	2	Pacific Cup Yacht Club .....	38	Stockton Sailing Club .....	27
Bay View Boat Club .....	31, 49	Helms Yacht & Ship Brokers ..	82	Pacific Sail & .....		Summer Sailstice .....	78
Berkeley Yacht Club .....	36, 40	Island Yacht Club .....	16	Power Boat Show .....	57	Tahoe Yacht Club .....	28
Boome, Chris Insurance .....	21	Islander 36 Association .....	76	Pantaenius America, Inc. ....	12	Team McLube .....	36
Boomkicker .....	30	J/105 Fleet #1 .....	15	Pettit Paint .....	20	Transpac .....	23
California Offshore Race Week ..	19	Jeanneau America .....	3	Quantum Pacific .....	29	Treasure Island .....	
Corinthian Yacht Club .....	10	KKMI Full Service Boatyard ....	84	Richmond Yacht Club .....	83	Sailing Center .....	53
Davis Instruments .....	74	Konocti Bay Sailing Club .....	50	Robichaud Batten System .....	40	Trident Funding .....	35
Dimension Polyant .....	13	Marchal Sailmakers .....	30	Rogue Rigging .....	17	Tylaska .....	6
Doyle Sails .....	5	Marina Bay Yacht Harbor .....	63	Sail California .....	14	UK Sailmakers .....	61
Dry Creek Vineyards .....	51	Mariners General Insurance ...	32	Sail GP .....	7	Ullman Sails San Francisco ..	
El Toro Association .....	38	Master Mariners .....		San Francisco Yacht Club .....	52	& Monterey Bay .....	26
Encinal Sailing Foundation .....	18	Benevolent Assn. ....	44	Santa Cruz Yacht Club .....	64	Vallejo Marina .....	66
Euro Marine Trading .....	4	Modern Sailing .....		Santana 22 Fleet .....	71	Vallejo Yacht Club .....	25
Express 27 Fleet .....	59	School & Club .....	34	Sausalito Yacht Club .....	39	Waterat .....	34
Express 37 Fleet .....	36	Neil Pryde Sails .....	32	Sequoia Yacht Club .....	34	Westwind Precision Details ....	53
		New England Ropes .....	30				





# RYC

## REGATTAS

**SMALL BOAT MIDWINTERS** *Dec, Jan, Feb, Mar*

**SAIL A SMALL BOAT DAY** *March 2*

**BIG DADDY** *March 9 & 10*

**BIG DINGHY** *April 13 & 14*

**PICYA LIPTON CUP** *June 14, 15 & 16*

**LIETER CUP** *July 8-13*

**SANTANA 22 NATIONALS** *July 19-21*

**YRA CBRA SERIES #3** *August 10*

**MERCURY NATIONALS** *September 14 & 15*

**TOTALLY DINGHY** *September 21 & 22*

**INVITATIONAL MULTIHULL** *October 5 & 6*

**GREAT PUMPKIN** *October 26 & 27*

**AMAZING GRACE CHENEY CUP** *November 3*

**LASER BYTE SHORT COURSE** *November*

**BEER CAN FUN** *Wednesdays, April - September*

**JUNIOR PROGRAM** *All year long*

**JOIN  
THE  
FUN**



**RICHMOND YACHT CLUB**

**richmondyc.org 510.237.2821**

A REACH FOR YOUR BEST FINISH  
STARTS WITH KKMI



BAY AREA'S HEADQUARTERS FOR FAST BOTTOMS,  
TUNED RIGGING, & MUCH MORE!

PT. RICHMOND (510) 235-5564

[WWW.KKMI.COM](http://WWW.KKMI.COM)

SAUSALITO (415) 332-5564