

2018 Northern California **SAILING CALENDAR** **AND YRA MASTER SCHEDULE**

A Complete Racing Guide

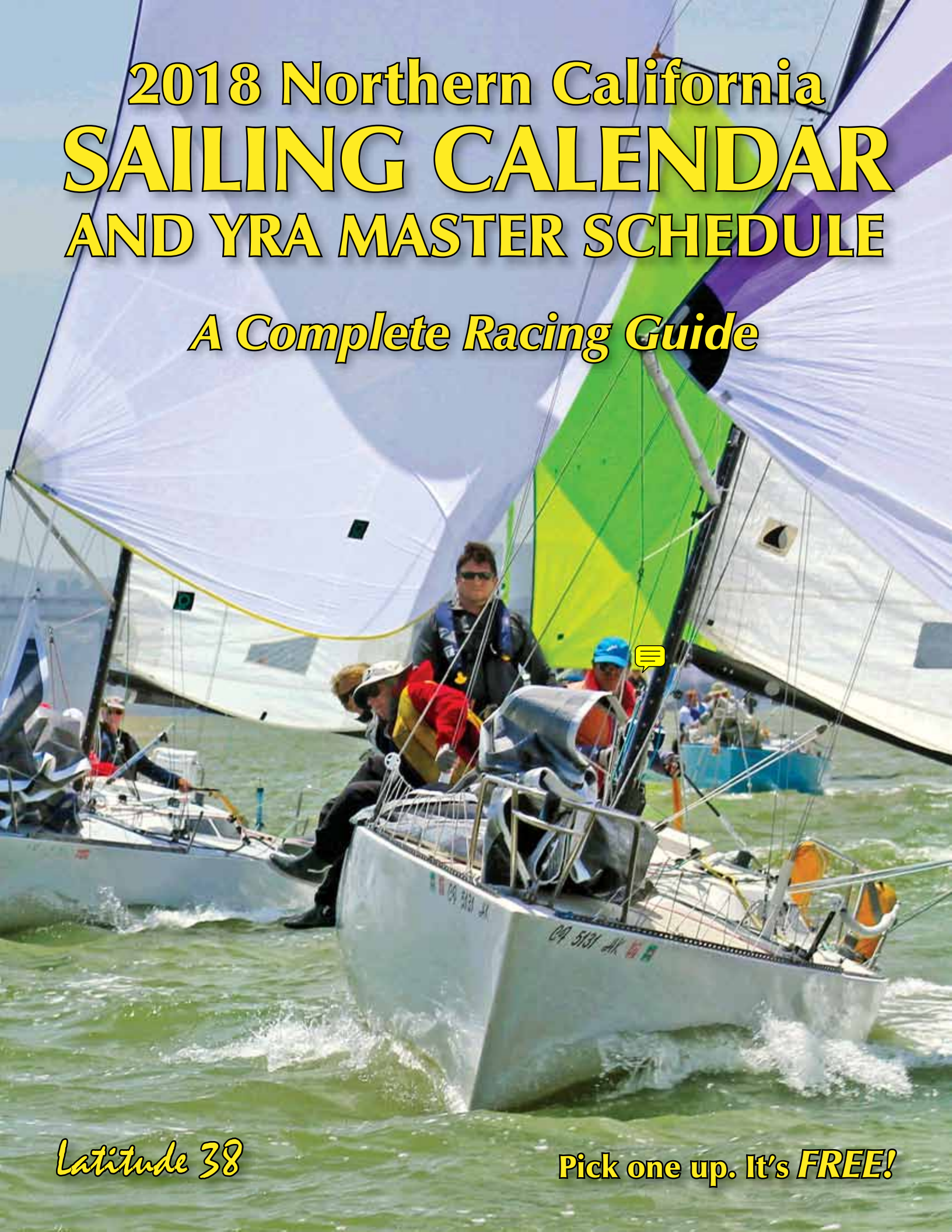

Latitude 38

Pick one up. It's **FREE!**

THE MOST WALLET-EFFICIENT BLOCKS WE'VE EVER PRODUCED.

ELEMENT™



How does Harken create a block that over-delivers its most critical design objective: being inexpensive?

The name is a hint: everything not a building block of durability or strength is stripped away. Element blocks combine a proven bearing system, with the strength of forged aluminum perfectly shaped to protect their fiber-reinforced nylon sheaves. The result is at once contemporary and durable beyond belief.

Compare Element to competitors' plain-bearing blocks.
You'll be surprised at how well they perform — at the checkout counter.

AT THE FRONT **HARKEN®**

SEE IT: WWW.HARKEN.COM/ELEMENT





**SUN
FAST
3600**

SAIL HARD



JEANNEAU

Sun Fast 3200 3600

jeanneau.com

UBI MAIOR
ITALIA

JIBER®
THE FIRST JIB FURLER
WITHOUT FOILS

PHOTO: JIM FARMER/ACCORA

REDUCED DRAG AND WEIGHT

DISCONTINUOUS LINE OPTION

IMPROVED SAFETY

REEFED

REWIND
THE FIRST RATCHETING
FURLER FOR HEAD SAILS

EURO MARINE
Trading, Inc.

62 Halsey Street, Unit M,
Newport, RI 02840
www.euromarinetrading.com
info@euromarinetrading.com
Tel: 401-849-0060/800-222-7712
Fax: (401)849-3230

Emirates TEAM
NEW ZEALAND

WWW.UBI MAIOR.ITALIA.COM

Contents

Welcome to the YRA	6
2017 Season Winners	6
YRA Contact Information	8
Sponsoring Clubs	10
Additional Associations	10
PHRF Committee	12
Racing Rules	14
Bucket List	16
Race Signal Flags	18
Monthly Calendar Pages	19-41
Youth Sailing	20-26
Sunrise/Sunset Times	28
Latitude 38 Contact Information	28
Central Bay Marks	42-43
YRA Racing Areas	44-45
North Bay Marks	46
South Bay Marks	47
SF Bay Current Charts	48-53
Weekend Currents	54-55
VHF Radio Channel Uses	54-55
Beer Can Racing	56-59
Midwinter Series	60-61
Women's Circuit	62
Shorthanded Circuit	64
Equipment Requirements	66
Rules & Guidelines	67-71
NCPHRF Application How-To	72-80
YRA Races	73-79
PHRF Application	81
Advertisers Index	82

Cover: Express 27s cluster together during
the YRA Great Vallejo Race.

Photo *Latitude* /Tim

Questions concerning the 2018 YRA Calendar should be addressed to
the YRA office at (415) 771-9500 or the appropriate class association.

Check the monthly edition of *Latitude 38* and www.latitude38.com for calendar updates.

SCIENCE STYLE STAMINA

A reputation for impeccable attention to engineering detail, construction quality and the application of the latest technologies has made Doyle Sails the first choice for so many spectacular sailing yachts. 100% made by sailors for sailors.

Visit www.doylesails.com or call Doyle San Francisco (510) 523-9411

© Hannah Cotterell Media



The YRA welcomes you to the 2018 Racing Season

Welcome to the Yacht Racing Association's 2018 Racing Season. We've got the best racing value on the Bay, with lots of racing opportunities available to all types of racers.

Whether you sail a multihull, a classic woody or a one-design boat, sail on the ocean or under PHRF on the Bay, we've got races waiting for you.

This handy booklet serves as your reminder that it's time to renew your PHRF certificate and sign up to race for 2018. You can find information on the different racing opportunities in this publication and on the YRA website: www.yra.org.

We encourage everyone to get a YRA membership and sign up to race. We want to thank the YRA members, yacht clubs and their race committees who are sponsoring this year's YRA races.

Be sure to follow us on Twitter and Facebook to keep up with all the latest YRA news. You can find

us on Twitter at YRAofSF-Bay and on Facebook at the YRA of SF Bay page.

Get those certificates renewed and get your entries in soon! We look forward to seeing you out on the starting line for every race you're scheduled to sail.



Don Ahrens



Laura Muñoz

Fair winds to all,

Don Ahrens,

Chairman of the Board, chairman@yra.org

Laura Muñoz, Executive Director, info@yra.org

Yacht Racing Association of San Francisco Bay

1070 Marina Village Parkway, #202-G,

Alameda, CA 94501

(415) 771-9500; Fax (415) 276-2378;

info@yra.org; www.yra.org

Congratulations 2017 Season Winners

YRA Series

PHRF 2: *Mintaka 4*, Farr 38, Gerry Brown, BYC

PHRF 3: *Sea Star*, Cal 39, Bob Walden, BYC

PHRF 4: *Neja*, Dasher, Jim Borger, WYC

Sportboat: *Cento Miglia*, Flying Tiger 10,
Mark Kennedy, SBYC

OYRA Series

PHRO 1: *California Condor*, Antrim Class 40, Buzz
Blackett, RYC

PHRO 2: *Escapade*, Express 37, Nick Schmidt, SSS

PHRO 3: *Yeti*, Express 27, Adam Mazurkiewicz, SSS

SHS: *Ragtime!*, J/92, Bob Johnston/Dave Morris, RYC

Multihull: *Trident*, Corsair 31R, Damien Campbell,
BAMA

CBRA Series

Folkboat: *Josephine*, Eric Kaiser/Kurt Hemmingsen,
StFYC

Bird: *Cuckoo*, Bill Clausen, RYC

One Design Series

Santana 22: *Alegre*, Chris Klein, RYC

Islander 36: *Windwalker*, Richard Shoenhair, SSS

Express 37: *Expeditious*, Bartz Schneider, SFYC

SSS

Singlehanded Monohull: *Archimedes*, Express 27,
Joe Balderrama, SSS

Singlehanded Multihull: *Ma's Rover*, F-31R, Mark
Eastham, BAMA

Doublehanded Monohull: *Six Brothers*, Columbia
C32, Chris Kramer, RYC

Doublehanded Multihull: *Lookin' Good*, Corsair
Sprint, Rafi Yahalom, BAMA

Small Boats

El Toro Seniors: *Cygnus*, Art Lange, FSC/HPSC

El Toro Juniors: Chase Englehart, RYC

Mercury: *Axon*, Doug Baird, SFYC

Laser: *Humble Pie*, Marcel Sloane, SSC

Laser Radial: *Extreme Ways*, Andrew John
Holdsworth, StFYC

And More...

BAMA Cup: *Wingit*, F-27 tri, Amy Wells, BAMA

BAMA Fast Cat: *HMB Boys & Girls Club*, D-Class cat,
Alan O'Driscoll, BAMA

Etchells: *Capricorn*, Ethan Doyle, SFYC

Express 27 Championship: *Peaches*, John Rivlin,
StFYC

Express 27 Long Distance Series: *Current Affair*,
Seth Clark, RYC

Express 37: *Expeditious*, Bartz Schneider,
SFYC/StFYC

Islander 36: *Windwalker*, Richard & Tom Shoenhair,
SSS

J/24: *Shut Up and Drive*, Valentin Lulevich, OPBYC

J/105: *Blackhawk*, Ryan Simmons, SFYC

J/120: *Chance*, Barry Lewis, StFYC

Melges 24: *Looper*, Duane Yoslov, SFYC

Moore 24: *Mooregasm*, Stephen Bourdow, SCYC

SF Bay 30: *Heart of Gold*, Olson 911S, Joan Byrne, SBYC

Ultimate 20: *U Decide*, Phil Kanegsberg, RYC

Wylie Wabbit: *Weckless*, Tim Russell SFYC



WAR

WAR PAINT

BLACK WIDOW, THE KILLER SPEED COATING, IS THE SLICKEST, SMOOTHEST, FASTEST, HARDEST, MOST BURNISHABLE, MOST WINNING ANTIFOULING PAINT YOU CAN WEAPONIZE YOUR BOTTOM WITH. BLACK WIDOW IS THE HIGHEST



PERFORMING, MULTI-SEASON, DUAL BIOCIDES. POLISH IT TO A SUPER-EASY-TO-CLEAN, FRICTION-FREE, MIRROR-LIKE SHINE. BLACK WIDOW IS MORE THAN YOU COULD EVER WISH FOR IN A SUPER-FAST RACING FINISH. WEAR THE WAR PAINT. WIN THE WAR.

pettitpaint.com



Oakland Yacht Club

2018 Racing Events

Sunday Brunch Series

January 7 & 21

February 4 & 18

March 4, 18, 25

First Gun 1200

New racers always welcome!



Rites of Spring Saturday, March 17

*Singlehanded, Doublehanded
and Full Crew*

Sweet Sixteen Wednesday Night Series May 2-30 June 6 -20 July 18 & 25 • August 1-29 September 5

First Gun 1825

*Challenging courses in protected waters.
Great food, fun and prizes at the
clubhouse afterwards*

Oktoberfest Saturday, October 13

*Celebrate the spirit of Lederhosen and Dirndl
in a race around Treasure Island to the
clubhouse and have beer, brats and prizes!*

- Please join us on race day for a cocktail or meal
- Awards given after every race
- Guest docks available

Contact: race@oaklandyachtclub.com
1101 Pacific Marina, Alameda CA
OYC Web: oaklandyachtclub.net

YRA Contacts

Board of Directors

CHAIRMAN OF THE BOARD* 2018-2019: Don Ahrens
(415) 308-9771, chairman@yra.org

IMMEDIATE PAST CHAIRMAN* 2015-2016: Charles Hodgkins
(510) 504-4076, charles@sailingmischief.com

SECRETARY* 2017-2018: Bob Naber
Hm (510) 769-0309, k38bob@aol.com

TREASURER* 2017-2018: Bobbi Tosse
Hm (925) 939-9885, Fax (925) 906-9282, bobbi@jfcbat.com

EXECUTIVE DIRECTOR: Laura Muñoz
Wk (415) 771-9500, Cell (415) 994-4711,
Fax (415) 276-2378, info@yra.org

**Executive Committee*

DIRECTORS AT LARGE

2018-2019 Vallejo YC Representative: (707) 643-1254, info@vyc.org

2018-2019 Corinthian YC Representative: (415) 435-4771, info@cyc.org

2018-2019 Sequoia YC Representative: (650) 361-9472, office@sequoiayc.org

2018-2019 Encinal YC Representative: (510) 522-3272, info@encinal.org

Series Presidents

In-the-Bay Series (Includes HDA/ODCA): Rich Pipkin
(510) 377-3269, rpipkin@aerosources.biz

Ocean Series (OYRA): Andy Newell
(408) 391-0963, andy.newell@sbcglobal.net

Classic Boat Series (CBRA): Robert Thalman
Hm (415) 479-3281, Fax (415) 499-8077, bobthalman@aol.com

CBRA, YRA REPRESENTATIVE: Don Wilson
Hm (510) 527-1619, windansea@sprintmail.com

See page 16 for PHRF (Performance Handicap Racing Formula) committee.

US Sailing

DIRECTOR, AREA G: Peggy Lidster, (303) 717-0449, palidster@gmail.com

AREA REGIONAL ADMINISTRATIVE JUDGE: Mike Gross, (831) 476-2054,
mike.gross@charter.net

ARO, AREA G: Jeff Zarwell, (415) 595-8364, jzarwell@regattapro.com

Appeals Committee

John Christman, Hm (510) 797-5524, Cell (510) 410-6771,
Fax (510) 790-3273, john.christman@jc2tech.com

Mike Gross, (831) 476-2054, mike.gross@charter.net

Paul Kamen, Hm (510) 540-7968, Fax (510) 540-6324, pk@well.com

Tom Roberts, Hm/Wk (415) 898-7802, tensleyrob@aol.com

John Siegel, (408) 234-0442, jasiegel@earthlink.net

Latitude 38 has made every effort to ensure the accuracy of all information, but please confirm your schedule with your fleet captain and look in the monthly Latitude 38 Race Calendar or on www.latitude38.com for changes. Due to space limitations, not all information could be included.



Let the professionals at our full service
boatyard help you prep and maintain
your boat for the 2018 sailing season!

Our mission is to guarantee absolute satisfaction to every customer.



**SVENDSEN'S
BAY MARINE**

BAY MARITIME GROUP

310 West Cutting Blvd.

Point Richmond, CA 94804

510.237.0140

www.baymarineboatworks.com

YOU'RE INVITED

★ ALL BOATS WELCOME ★

2018 CORINTHIAN RACING:

65th Annual Midwinters:

- January 20-21
- February 17-18

Friday Night "Beer Can" Series:

- April 13-August 24

X-Bay Regatta:

- June 2

OYRA/SSS Drake's Bay Regatta:

- August 18-19

YRA Season Closer:

- September 29-30

Sign up to enjoy great racing
and great hospitality with all
your favorite competitors.

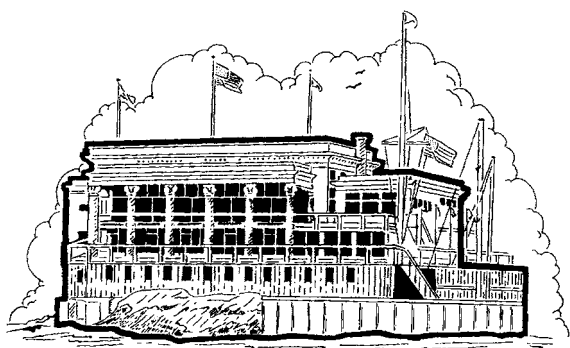

Corinthian Yacht Club

OF SAN FRANCISCO

43 MAIN, TIBURON, CA 94920 • (415) 435-4771

Visit our website: www.cyc.org

CALL TO HOST YOUR 2019 CHAMPIONSHIPS

Sponsoring Clubs

Berkeley Yacht Club (BYC) • (510) 843-9292

Bobbi Tosse c/o BYC, 1 Seawall Drive, Berkeley 94710

Corinthian Yacht Club (CYC) • (415) 435-4771

Marcus Canestra, c/o CYC, 43 Main Street, Tiburon 94920

Encinal Yacht Club (EYC) • (510) 522-3272

Ted Floyd c/o EYC, 1251 Pacific Marina, Alameda 94501

Golden Gate Yacht Club (GGYC) • (415) 346-BOAT

Charles Hodgkins, c/o GGYC, 1 Yacht Road, San Francisco 94123

Half Moon Bay Yacht Club (HMBYC) • (650) 728-2120

Terri Lahey c/o HMBYC, PO Box 52, El Granada 94018

Richmond Yacht Club (RYC) • (510) 237-2821

Gail Yando c/o RYC, PO Box 70295, Pt. Richmond 94807

St. Francis Yacht Club (StFYC) • (415) 563-6363

Graham Biehl c/o StFYC, On the Marina, San Francisco 94123

San Francisco Yacht Club (SFYC) • (415) 789-5647

Lisa Turner c/o SFYC, PO Box 379, Belvedere 94920

Sausalito Yacht Club (SYC) • (415) 331-9147

Mary Wand c/o SYC, PO Box 267, Sausalito 94966

Sequoia Yacht Club (SeqYC) • (650) 361-9472

Joanne Wright c/o SeqYC, 441 Seaport Court, Redwood City 94063

South Beach Yacht Club (SBYC) • (650) 302-1187

Andrew Lorenzen c/o SBYC

Pier 40 on the Embarcadero, San Francisco 94107

Vallejo Yacht Club (VYC) • (707) 643-1254

Mark Littlefield c/o VYC, 485 Mare Island Way, Vallejo 94590

Additional Associations

• **BAADS:** Bay Area Association of Disabled Sailors
(415) 281-0212, www.baads.org

• **BAMA:** Bay Area Multihull Association
Bob Naber, sfbchair@sfbama.org, www.sfbama.org

• **BAYS:** Bay Area Youth Sailing
www.bayarea-youthsailing.com

• **MMBA:** Master Mariners Benevolent Association
(415) 364-1656, mastermariners@hotmail.com, www.mastermariners.org

• **NCORC:** Northern California Ocean Racing Council
www.norcalorc.org

• **PICYA:** Pacific Inter-Club Yacht Association
Lynda Myers, (415) 602-9961, lyndapicya@gmail.com, www.picya.org

• **SSS:** Singlehanded Sailing Society
(866) 724-5777, racechair@sfbaysss.org, www.sfbaysss.org

• **U.S. COAST GUARD** (Marine Event Permits):
(415) 399-3440, Fax (415) 399-3480, www.uscg.mil

• **US Sailing:**
15 Maritime Dr., Portsmouth, RI 02871
(401) 683-0840, (800) 877-2451, info@ussailing.org, www.ussailing.org

Next Gen Connections

FRX RINGS



Lightweight Fairlead Rings

FRX Rings are ideal for applications where lines are under heavy semi-static loads, or to deflect lines throughout the boat. Commonly rigged with a soft attachment, the FRX ensures light weight and effective angle deflection for multiple applications onboard.

Features

- 5 Sizes Available
- Aluminum, Hard Anodized Coating for Greater Lifespan
- Great Strength-to-Weight Ratio
- Multiple Applications
- Soft Attachment

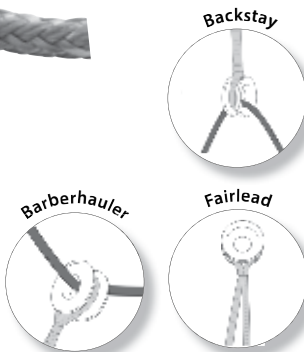

MXEvo



Low Friction Fairlead Shackles

MXEvo are hard attachment one-piece fairlead shackles featuring an ultra low friction surface and secure positioning. Design for creative use, MXEvo even offers a unique pin leash option so it won't go overboard by mistake.

Features

- 3 Sizes Available
- High-Resistant Duplex Stainless
- Twist or Allen Pin Attachment
- Captive Pin Lanyard Option

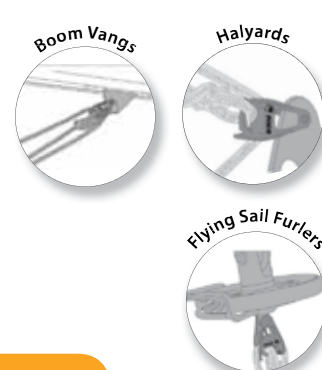

MXLEvo



Soft Shackle Fairlead

MXLEvo is a versatile, lightweight soft fairlead option that offers exceptional strength in a small package. Easy to rig, they are the perfect solution for numerous applications on almost any boat.

Features

- 3 Sizes Available
- High-Resistant Duplex Stainless
- Lightweight
- Soft Attachment
- Multiple Applications - Can Be Rigged Two Ways

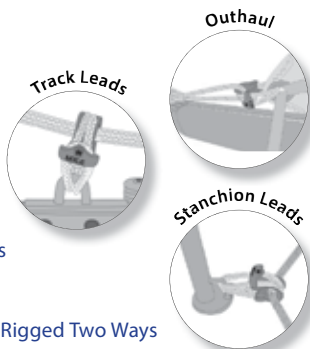

Softlinks



Simplified Soft Shackles

Easy to open even after loading, SoftLink is a compact soft shackle solution for sailors looking for performance and ease of use. SoftLink is 4 or 5 times lighter than traditional stainless shackles.

Features

- 3 Sizes Available
- High-Resistant Duplex Stainless Link
- Easy to Rig
- Multiple Applications
- Soft Attachment



www.wichardamerica.com

Wichard Inc

Tel: +1 (401) 683-5055 | Fax: +1 (802) 655-4689 | Email: info@wichardamerica.com





7 Marina Plaza | Antioch, CA 94509 | At the Antioch Marina
Latitude 38° 01' 10" N - Longitude 121° 49' 10" W - Buoy 4 Red - On the San Joaquin River

Shop Your Renewal & \$ave – Flexible Survey Requirements
Broad Navigation Areas • Liveaboards • Classic Yacht Coverage
Agreed Value Policies • Full Spill Liability • Get a Quote Online



Your
Twin Rivers
Policy Comes With
An Agent!



— REPRESENTING —



WWW.BOATINSURANCEONLY.COM • 800.259.5701

WEST COAST | HAWAII | MEXICO | EAST COAST

Commercial Marine Insurance CALL DOUG for a QUOTE

Marinas/Resorts • Yacht Clubs • Dealers/Brokers
Rental Vessels • Yacht B&B • Charter/Tour/Fishing Vessels
Vessel Repair Facilities • Boat Builders • Marine Contractors
Marine Products Manufacturers
Wholesalers/Distributors • Workboats

Doug Rader, Your Commercial Marine Specialist
Direct: 209.334.2858



ALSO OFFERING POLICIES FOR HIGH VALUE YACHTS

Let Gary's knowledge and experience with insuring high value yachts give you the peace of mind that you are looking for. We have the ability to shop the market to offer you the most comprehensive coverage that you desire.

CALL GARY for
YACHT COVERAGES and SERVICES offered



PHRF Committee 2018

If you have a custom or modified sailboat, your boat may need to have its rating reviewed and assigned by the local volunteer PHRF committee. With your boat's measurements, the committee will provide a fair rating so you can quickly join the Bay Area racing scene. From evening beer can racing to offshore regattas to just about every other keelboat race on the Bay, a PHRF rating will make it easy to sign up and start sharpening your skills on the race course. You can fill out the rating form on page 81 with help from detailed instructions provided on page 72-80.

The YRA also wants to thank the committee members below for their tireless efforts at supporting fun, fair racing on San Francisco Bay.

Antrim, Jim

Wk (510) 223-9680, Fax (510) 262-0303,
jka@antrimdesign.com

Colombo, Bill

c/o Doyle Sails, Wk (510) 523-9411, Cell (510) 773-8015,
Fax (510) 523-9433, doylepacific@gmail.com

Dees, Brooks

Wk (510) 691-2009, brooks@deesdesignengineering.com

Gurrola, George

Hm (510) 843-9417, ggurrola@comcast.net

Honey, Stan

Hm phone/fax (650) 328-3428, Wk (650) 961-7825,
Cell (650) 269-3428, stanhoney@msn.com

Richards, Kame

Pineapple Sails, Hm (510) 522-3109, Wk (510) 522-2200,
Fax (510) 522-7700, kame@pineapplesails.com

Sodaro, Robin

Hood Sails, Hm (415) 381-1223, Wk/cell (415) 332-4104,
Fax (415) 332-0943, hoodsails@aol.com

Wijsen, Seadon

seadon.wijsen@northsails.com

Administrative Support: Laura Muñoz

1070 Marina Village Pkwy., #202-G, Alameda, CA 94501
Wk (415) 771-9500, Fax (415) 276-2378, phrf@yra.org

For Multihull ratings, please contact the Bay Area Multihull Association (BAMA) at info@SFBAMA.org, (650) 394-6343, www.SFBAMA.org.





PACIFIC SAIL & POWER BOAT SHOW *and Marine Sports Expo*

April 19-22, 2018

Craneway Pavilion and
Marina Bay Yacht Harbor
Richmond, CA



*50,000 sq. ft. of Exhibitors on Land • On-Water Activities
In-Water Displays of the Newest Sail and Power Cruising Boats
Special Events • On-Site Parking
Expert Seminars to Expand Your Knowledge*

PacificBoatShow.com

Produced by:

Sail America®

Discover **Sailing**
The Ultimate Adventure

PERFORMANCE MATTERS

J/Boats and Performance Brokerage

New
J/121



J/111



J/88



J/70



Buying or selling, we know the market for one design, ORR, PHRF, TP52, custom built... you name it!

If you're looking for a winning season, contact:

SAIL California

www.sailcal.com

ALAMEDA: (510) 523-8500

Norman Davant
norman@sailcal.com

Rod Kux

rod@sailcal.com

Pat Nolan

pat@sailcal.com

SAN FRANCISCO: (415) 543-7333

Drew Harper

drew.harper@me.com

Garrett Greenhalgh

soulofsailing@gmail.com

Rules

Latitude 38's Basic Racing Guidelines

Since sailboat racing is a recreational sport, we think the number one rule should be to have fun. Beyond that, some basic guidelines help prevent collisions and ensure that racing is both fun and fair. Below is an outline of the 10 basic rules which cover most racing situations. For completeness and total accuracy, refer to *Racing Rules of Sailing 2017-2020*, published by US Sailing. See www.ussailing.org/rules for details.

1. **Port tack keep clear** of starboard tack.



2. If boats are on the *same tack and overlapped*, the **windward boat must keep clear** of the boat to leeward.
3. If boats are on the *same tack*, a **boat clear astern must keep clear** of a boat *clear ahead*.
4. **When tacking or jibing**, keep clear of boats on a tack.
5. **Avoid collisions.** If you have the right of way and hit the other boat, causing damage or injury, you will both be penalized.
6. **Don't obstruct.** Don't make it hard for the 'keep clear' boat to do so. (No hunting allowed.)
7. **Sail the course** prescribed. You have to round the marks in the directions specified in the Sailing Instructions and can't touch a mark.
8. **Proper Course** (same tack, within two hull lengths). If the leeward boat came from astern, leeward boat shall not sail above its own proper course during the overlap. (Remember that the windward boat still has to keep clear, even if windward is forced above what it believes is windward's proper course. Leeward still has right of way.)
9. **Give room at marks and obstructions** to yachts overlapped on the inside, except:
 - a. When the overlap did not exist before the lead boat reaches the **three-boatlength zone**.
 - b. When approaching a windward mark on opposite tack.
 - c. At a starting mark surrounded by navigable water. That is, you don't have to let a barger in at the start except to avoid collision (then protest).
10. **Acknowledge your fouls and protest those who don't.**

A free rule book comes with US Sailing membership. See www.ussailing.org.

J/105 Fleet #1

San Francisco Bay



J/105 REGATTAS

From fun to championship* events:

Berkeley YC Midwinters
RegattaPRO Midwinters
Corinthian YC Midwinters
Three Bridge Fiasco
Big Daddy
Spring One Design
Resin Regatta
J/Fest*
Vallejo Race
J/105 Series Stopover
June Invitational
Westpoint Regatta
Bay Bridge Regatta*
Sausalito One Design Invitation*
Summer Keelboat*
Aldo Alessio*
Rolex Big Boat Series*
Leukemia Cup
Great Pumpkin

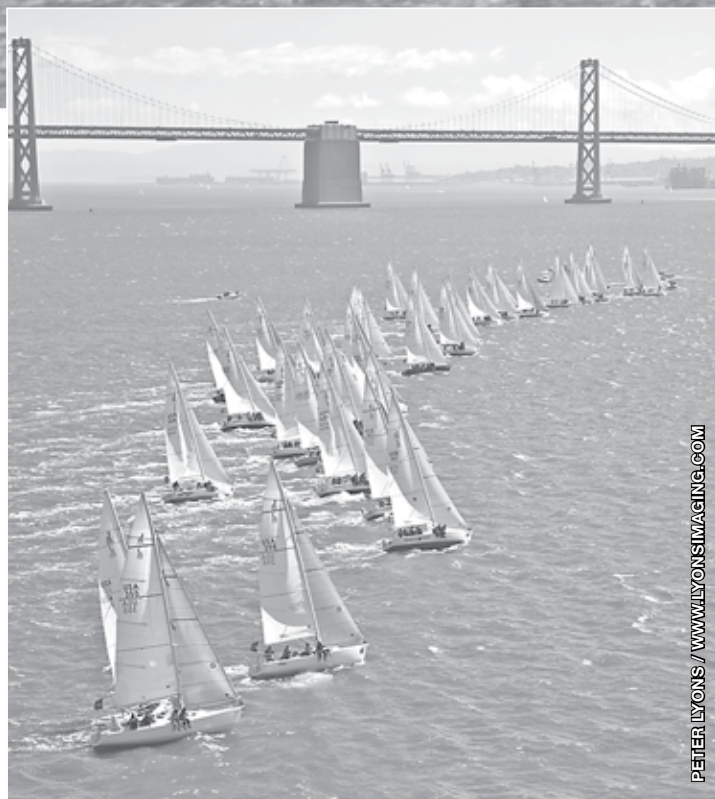

Be a part of the largest North American J/105 Fleet
www.sfj105.org

FINAL 2018 CALENDAR POSTED AT:
www.sfj105.org

For sales information, go to
www.sailcal.com

Your Kind of SAILING

RONSTAN

Practical and ultra-high quality marine hardware to make your sailing easier, safer and more enjoyable. See ronstan.us for more superior hardware.

Furlers



Robust design providing great performance and reliability for cruising and racing.

- ✓ Code Sail and Top Down models available
- ✓ 6 sizes from 1400lb to 17600lb M.W.L
- ✓ Quick, tool free furling line installation
- ✓ Maintenance free, factory sealed main bearing systems
- ✓ Available as parts or in a kit including torsion and / or furling line.

Core Blocks™

Core Blocks™ are a true all round solution for cruising and racing.

- ✓ Perfect for halyards and control lines
- ✓ 4 sizes from 45mm to 100mm
- ✓ Tuned 2-stage bearing system for smooth operation under any load
- ✓ Acetal and aluminum sheave options.



RONSTAN

ronstan.us

2018 Bucket List

The following is a list of select international events that should be on every sailor's dream list.

Caribbean

CONCH REPUBLIC CUP • January 26-February 3
Key West/Cuba, www.conchrepubliccup.org
GRENADA SAILING WEEK • January 29-February 3
Grenada, www.grenadasailingweek.com
ANTIGUA 360 RTI RACE • February 16, Antigua, www.antiguayachtclub.com
RORC CARIBBEAN 600 • February 19-23, Antigua, www.caribbean600.rorc.org
ST. MAARTEN HEINEKEN REGATTA • March 2-4, St. Maarten
(721) 544-2079, www.heinekenregatta.com
MIAMI TO CUBA RACE • February 13-18
Miami, (954) 695-7168 • www.havanarace.org
ST. BARTHS BUCKET REGATTA March 15-18
St. Barths, FWI (781) 639-0203, www.bucketregatta.com
BVI SPRING REGATTA AND SAILING FESTIVAL, March 26-April 1
BVI (284) 541-6732, www.bvispringregatta.org
LES VOILES DE SAINT BARTH • April 9-15
St. Barth, www.lesvoilesdesaintbarth.com
ANTIGUA CLASSICS YACHT REGATTA • April 18-24
Antigua Yacht Club, Ph/Fax (268) 460-1799, www.antiguaclassics.com
ST. BARTH WEST INDIES REGATTA • April 28-May 1
St. Barth, (268) 724-4435, www.westindiesregatta.com
ANTIGUA SAILING WEEK • April 28-May 4 •
Antigua, (268) 725-6651, www.sailingweek.com

Hawaii & South Pacific

TAHITI PEARL REGATTA • May 7-12, 2018. International fleet racing in the Leeward Islands of Tahiti. www.tahitipearlregatta.org.pf
TAHITI-MOOREA SAILING RENDEZ-VOUS • June 22-24, 2018
with Latitude 38. www.tahiti-moorea-sailing-rdv.com
SINGLEHANDED TRANSPAC • June 23, 2018
San Francisco Bay to Hanalei Bay, Kauai, Hawaii. www.sfbaysss.org
VIC-MAUI • June 30-July 4, 2018
2,300 miles from Victoria, BC, to Maui, Hawaii. www.vicmaui.org
PACIFIC CUP • July 9, 2018
San Francisco to Kaneohe Bay, Oahu, Hawaii. www.pacificcup.org
TRANSPACIFIC YACHT RACE • July 2019
Los Angeles to Honolulu. www.transpacrace.com

Mexico

PV RACE • March 2-10, 2018
1,100-mile slide from San Diego to Puerto Vallarta. www.pvrace.com
BANDERAS BAY REGATTA • March 20-24, 2018
www.banderasbayregatta.com
NEWPORT TO ENSENADA • April 27-29, 2018
Newport Beach to Ensenada, Baja California. www.newporttoensenada.com
BAJA HA-HA • Leaves San Diego on Oct. 29. www.baja-haha.com

Australia & NewZealand

BAY OF ISLANDS SAILING WEEK • January 23-26, 2018. Buoy racing in New Zealand's Bay of Islands. www.bayofislandssailingweek.org.nz
AUDI HAMILTON ISLAND RACE WEEK • August 18-25, 2018. Racing and partying in Australia's Whitsunday Islands.
www.hamiltonislandraceweek.com.au
ROLEX SYDNEY HOBART YACHT RACE • December 26, 2018
www.rolexsydneyhobart.com

Asia

ROYAL LANGKAWI INTERNATIONAL REGATTA • January 8-13, 2018
Large buoy racing regatta for everything from IRC divisions to multihulls.
www.langkawiregatta.com
BORACAY CUP REGATTA • February 27-March 2, 2018
www.subicsailing.com
ROLEX CHINA SEA RACE • March 28, 2018
565-mile race from Hong Kong to Subic Bay, Philippines.
www.rhkyc.org.hk/rolexchinasearace.aspx
CHINA CUP INTERNATIONAL REGATTA • October/November 2018
www.chncup.com
PHUKET KING'S CUP • Early December 2018, Asia's premier yachting event.
www.kingscup.com

The Last Transpac Was One for the Record Books!

50th
TRANSPAC
1906-2019

LONG BEACH TO HONOLULU RACE

Plan now to be on
the line for the 50TH
in July, 2019

Aloha!

Rio 100 (manual rigging category)
Elapsed time: 6-days, 17-hours, 9-minutes
Race Record



Comanche (power assisted rigging category)
Elapsed time: 5-days, 1-hour, 55-minutes
Race Record



Mighty Merloe (multihull category)
Elapsed time: 4-days, 6-hours, 32 minutes
Race Record



Visit www.transpacyc.com

TRI IT!

PERFORMANCE TRIMARANS



DRAGONFLY 25



CORSAIR 31

*"Faster than a speeding bullet"
and really fun to sail.*

For a high-performance test sail,
contact Gary Helms.

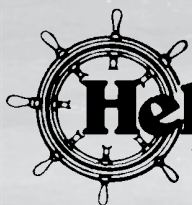

Helms

YACHT SALES INC.

See all our listings at
www.helmsyacht.com

Dealers for:
Corsair • Dragonfly • Seawind

(510) 865-2511



BAMA

Bay Area Multihull Association

Five Doublehanded Races in One!

RACE TO:

SEA
8 Nm

BAR
15.5 Nm

SEA BUOY
25 Nm

46026
39 Nm



Date: March 24, 2018

39th FARALLONES



JAN ROLETT

58 Nm

DHF2018@sfbama.org
Info@sfbama.org
650-394-6343

www.sfbama.org

THE VIEW IS A LOT BETTER
WHEN THERE IS NO ONE
IN FRONT OF YOU!

ERIK SIMONSON / WWW.PRESSURE-DROPUS



Buzz Blackett's *California Condor**

*Powered by Pineapples.



PINEAPPLE SAILS

2526 Blanding Ave
Alameda, CA 94501
www.PineappleSails.com

(510) 522-2200

Flags

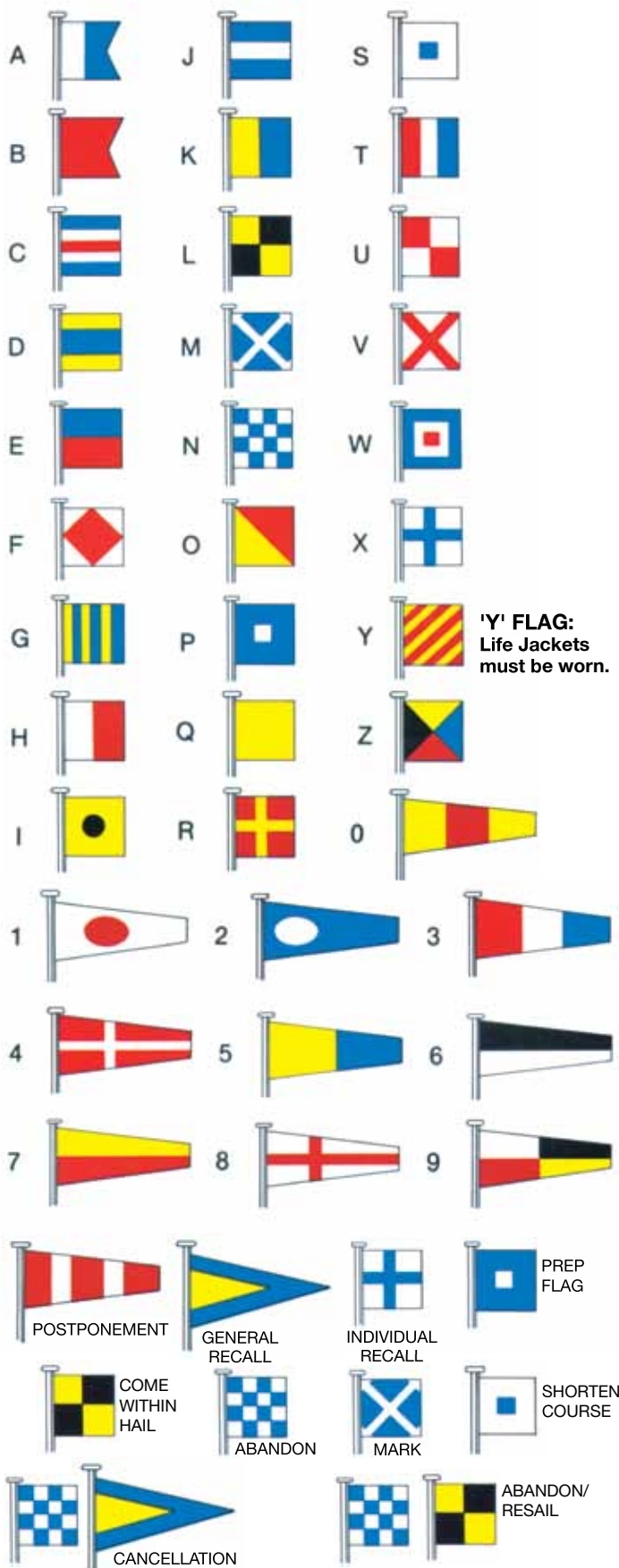

★ For Bay Area weather call (831) 656-1725 ★

January 2018

☉ indicates full moon.

→ indicates 2-day races. **YRA events indicated in bold type.**

S	M	T	W	Th	F	S
	1	2	3	4	5	6
7	8	9	10	11	12	13
14	15	16	17	18	19	20
21	22	23	24	25	26	27
28	29	30	31			

Weekday & Special Events

- January 1:** • Welcome to 2018
- January 15:** • Martin Luther King Jr. Day



FRED FAGO

Saturday

Jack Frost Midwinters #3, EYC – YRA 10
Midwinter #3, GGYC – City
Midwinter #1, TYC – NB
Tiny Robbins Midwinter Series #4, VYC – NB

6

Midwinter #5, BYC – OC →
Winter Frostbite Series #3, BenYC – Carquinez
Winter #3, SeqYC – SB
Winter One-Design #3, SYC/RegattaPRO – OC/SH
Santana 22 Team Racing, SCYC, Santa Cruz

13

Midwinters, CYC – Knox →
Island Fever #3, SBYC – SB
Midwinter #3, SCYC – Santa Cruz

20

Three Bridge Fiasco, SSS – CB

27

Sunday

Chowder Series #12, BYC – OC
Midwinter #3, SYC – Knox
Sunday Brunch Series #1, OYC – Estuary
Midwinter #2, RYC – SH

7

Midwinter #6, BYC – OC
Midwinter Island Days #3, IYC – Estuary

14

Midwinters, CYC – Knox
Chowder Series #13, BYC – OC
Sunday Brunch Series #2, OYC – Estuary

21

Chowder Series #14, BYC – OC

28

CHRIS BOOME INSURANCE AGENCY

650-373-0595
San Francisco Bay



MARINE INSURANCE SPECIALIST

IF YOU OWN A BOAT OR CAR YOU NEED A
PERSONAL UMBRELLA POLICY. CALL CHRIS.

IF YOU ARE GOING TO MEXICO IN YOUR
BOAT OR CAR YOU NEED MEXICAN LIABILITY
INSURANCE. CALL CHRIS.

Here's what our customers have to say:

"Chris Boome has consistently delivered high-quality insurance for the last nine years. As a voyaging yacht this can be complex. This year, sadly, we got caught by **Hurricane Irma** at Virgin Gorda and our yacht was sorely damaged. It's at this time you really learn the quality of your agent and the company they arranged. The hands-on advice and help Chris has provided, daily, since the storm has made a huge difference to us and the company he recommended is performing as we would hope so far."

– Herb Hunt, Custom Farr 50 *Wandering Farr*, Caribbean

"Chris has precisely the qualities that a boat owner should be looking for in an insurance agent – he's responsive, efficient, and, most important, an ally when things go pear-shaped. Insurance protection has to be right for what you need and be there when you need it. Stuff happens with boats, and when it did for us, Chris was right there to make sure that it turned out well."

– Tim Knowles, Wyliecat 39 *Lilith*, San Francisco Bay

"We've been cruising the Mexican waters off and on since 2000 and enjoyed every year. *Warren Peace* has been in Mexico permanently since 2006. We've always had insurance in case something went wrong and never had a claim. Last year while in San Carlos, **Hurricane Newton** came up the Sea of Cortez and a boat stand collapsed which allowed *Warren Peace* to fall on her starboard side. There was significant damage to the mast and scared the hull. I learned that if you are in a hurricane, have Chris Boome as your agent! We are now cruise ready again and heading back to La Paz."

– John & Sharon Warren, Passport 47 *Warren Peace*, La Paz, MX

"We have been using Chris Boome for insurance on *Golden Moon* for 16 years. Chris is knowledgeable and fair, and responds promptly to our needs. He is an expert sailor and brings great knowledge to all discussions on sailing. I recommend him whole heartedly."

– Kame Richards, Express 37 *Golden Moon*, San Francisco Bay

Call Chris 650-373-0595 • 650-464-0728 cell

Boomeins@aol.com

www.chrisboome.com

License: OA99058



PINEAPPLE SAILS
 Phone (510) 522-2200
www.PineappleSailingApparel.com
www.PineappleSails.com
 2526 Blanding Ave., Alameda, CA 94501

Stocking Dealers For

MUSTO

Foul Weather
Gear



dubarry
of Ireland

Sailing
Footwear

spinlock

PFDs and
Tethers



When only the best will do

Youth Sailing

Looking for a new way to entertain your kids this year? Look no further than the Bay Area's dozens of junior sailing programs. Many offer scholarships, and, with rare exception, you don't need to have your own boat. Unless noted below, club membership is not necessary. High school sailing for students in grades 9-12 takes place around Northern California in the Pacific Coast Interscholastic Sailing Association. If your high school doesn't have a team – or enough students to field a team – don't fret. Most programs allow students from several schools to form a single team.

Alameda Community Sailing Center

(510) 629-9282, www.sailalameda.org

Summer Camp: ages 7-17. When: June, July and August.

Discover Sailing runs all summer – check website for when Seasoned Sailors and Teen Camp dates will be added. Needs-based scholarships available. Weekend classes, Open Sails and other sailing events will be scheduled throughout the year. Visit www.sailalameda.org for further details and cost.

Benicia YC

Derith Lutz, (707) 746-0739, youthsailing@beniciayachtclub.com
www.beniciayachtclub.com

Dates TBA in late March. YC member discounts, sibling and multiple camp discounts, and scholarships available on all programs.

Half Day Camps: ages 8-12 with no sailing experience. Cost: \$275.

Full Day: One week camps: ages 10-18 or young sailors with experience. Cost: \$375.

Intermediate Sailing: more experienced sailors.

Boats: Vanguard 420, CFJ (provided). Cost: \$375.

High School Sailing Special Programs:

Boats: DeWitt Dinghies, V420, CFJ (provided). Sponsored by BenYC for Benicia High School students.

Open Sailing for pre-qualified individuals with certification.

Blue Water Foundation (San Francisco)

(415) 392-2018, www.bluewaterfoundation.org

Thursday Sails: Afternoon sail programs with San Francisco schools and SFPD to build relationships and provide experience to at-risk youth in the City.

Ocean's Gate Program: Working with Alameda County Probation Department; convicted youth are given the opportunity to make their way back to society; offering both day sails and a multi-month intensive sail training program.

Community Sail Programs: Community groups sails, ranging from science programs and SF Rec and Park programs to Project Avery and Edgewood Kinship, organizations for children of incarcerated parents. Weekdays and weekends.

Probation Dept. Sails: with various youth probation departments throughout the Bay Area and Nevada City/El Dorado County foothills, taking their incarcerated students and students on probation on repeat sails. Emphasis on building teamwork and self-confidence; mentor system is utilized. Sails are usually on weekends.

Coyote Point YC (San Mateo)

youthsailing@cpyc.com, www.cpyc.com/youth-sailing

Weekly sailing camp for children ages 8 to 13 who wish to learn to sail and/or improve their skills. Nine 8-ft. Optimist sailboats, two Lasers for the more advanced sailors.

2018 Summer Sessions: Monday to Friday 9 am-4pm.

Cost: \$450 per session. 15% off for second child.

Session 1: June 18-22; Session 2: June 25-29; Session 3: July 9-13;

Session 4: July 16-20; Session 5: July 23-27; Session 6: July 30-Aug 3; Session 7: Aug. 6-10.

Encinal YC (Alameda)

(510) 769-0221, coacheyc@gmail.com, www.encinal.org

Summer Learn to Sail Program: ages 6-18, all levels.

When: Three-week summer sessions. Monday-Thursday, AM, PM, or All Day available.

Boats: Optimists, FJs, J/22s (provided).

Advanced Race Team: ages 9-18 by application only.

When: Spring/Summer/Fall.

Boats: Optimists, Lasers, FJs, 420s (provided).

High School Program: grades 8-12.

When: Weekends and after school September-April.

Boats: FJs (provided).

Scholarships available through the Encinal Sailing Foundation.

continued on page 22

February 2018

→ indicates 2-day races. **YRA events indicated in bold type.**

S	M	T	W	Th	F	S
				1	2	3
4	5	6	7	8	9	10
11	12	13	14	15	16	17
18	19	20	21	22	23	24
25	26	27	28			

Weekday & Special Events

February 14: • *Valentine's Day: Take your sweetheart for a sail.*

February 19: • *Presidents' Day: Take your president for a sail!*



Saturday

Jack Frost Midwinter #4, EYC – YRA 10
Midwinter #4, GGYC – City
SeqYC Winter #4, SeqYC – SB
Midwinter #2, TYC – NB
Tiny Robbins Midwinter Series #5, VYC – NB

3

Winter Frostbite Series #4, BenYC – Carquinez
Midwinters #7, BYC – OC
BAYS Winter Series, EYC – Estuary
Redwood Cup #3, SeqYC – SB
Winter One-Design #4,
SYC/RegattaPRO– OC/SH
Santana 22 Team Racing, SCYC, Santa Cruz

10

Midwinters, CYC – Knox →
NorCal HS Regatta, SFYC →
Island Fever #4, SBYC – SB
Midwinter #4, SCYC – Santa Cruz

17

Corinthian Race, SSS – CB
Redwood Cup #4, SeqYC – SB

24

Sunday

Chowder Series #15, BYC – OC
Midwinter #4, SYC – Knox
Sunday Brunch Series #3, OYC – Estuary
Midwinter #3, RYC – SH

4

Midwinters #8, BYC – OC
BAYS Winter Series, EYC – Estuary
Midwinter Island Days #4, IYC – Estuary

11

Midwinters, CYC – Knox
NorCal HS Regatta, SFYC
Chowder Series #16, BYC – OC
Sunday Brunch Series #4, OYC – Estuary

18

Chowder Series #17, BYC – OC
Midwinters Champ of Champs, BYC – OC
**Safety at Sea Seminar, YRA –
Berkeley Yacht Club**

25



PACIFIC CUP

the FUN race to Hawaii • July 2018



**THE TIME TO START IS NOW
20TH EDITION**

- **Seminars**
- **Offshore Academy**
- **Safety at Sea**
- **Pacific Cup Village before the start**
- **First Start July 9th, 2018**



www.PacificCup.org

2018 RACE DECK SCHEDULE

47th Annual Manuel Fagundes

SEAWEED SOUP REGATTA

January 6, February 3, March 3

"SMALL CRAFT BEER" ADVISORY SERIES

*Will feature a different
small craft beer after each race!*

May 5, May 18

June 1, June 15, June 29

July 15, July 27

August 10, August 24

48th Annual Manuel Fagundes

SEAWEED SOUP REGATTA

November 3 & December 1

Join us for these fun-filled races,
and enjoy the greatest view at
the friendliest club on the Bay!

GOLDEN GATE YACHT CLUB

1 Yacht Road, San Francisco, CA 94123

(415) 346-2628

www.ggyc.org

Youth Sailing

continued from page 20

Gold Country Yacht Club

education@gcyc.net, www.ggyc.net

Youth sailing education program teaches beginning sailing on Sunfish sailboats. Classes are one week long, 9 am-4 pm each day.

Inverness YC

www.invernessyachtclub.org/youth-program-information

Youth Sailing Camp: ages 10 (as of 6/1/2018) to 18. On Tomales Bay (Marin County)

Two three-week sessions: June 25-July 13 and July 17 (Tues) -Aug 3, 2018.

When: Daily from 9 am-4 pm; 10 am-5 pm, depending on tides.

Registration for Youth Sailing opens at 9 am on January 15 and fills quickly.

Fee: \$950 per session. Scholarships available.

Monterey Peninsula YC

junioradvisor@mpyc.org, www.mpyc.org

Varsity Sailing Team: grades 8-12. When: Practices weekly, September-June.

Junior Sailing Team: grades 6-7. When: Practices twice monthly, September-June.

Summer Sailing Camp: ages 8-17. When: Weekly sessions from June through the end of July. See website for more information about these programs.

Oakland Parks & Recreation

Sarah Herbelin, (510) 238-2196, www.sailoakland.com

Sailing into Science: Fifth graders (teachers may sign up their classes).

Where: Lake Merritt Boating Center. When: School year.

Cost: \$350 per class per day (up to 32 students).

After-School Learn-to-Sail Program: ages 10-17.

Where: Lake Merritt Boating Center. When: Weekday afternoons during the school year.

Cost: \$200/10 weeks.

Basic & Intermediate Summer Programs: ages 10-17.

Where: Lake Merritt Boating Center. When: One-week sessions, June-August. Cost: \$200/ Oakland residents; \$240/non-residents. Scholarships available for Oakland residents.

Advanced Summer Program: ages 11-17.

Where: Jack London Aquatic Center (Oakland Estuary).

When: One-week sessions, June-August.

Boats: Hobie 16s, Bytes (provided). Cost: \$250 Oakland residents; \$300/non-residents.

Youth Sailing Team, grades 8-12 from any school.

Where: Jack London Aquatic Center (Oakland Estuary).

When: Practices and regattas on weekends spring and summer.

Boats: Laser 4.7s or club FJs (provided).

Cost: \$395-\$450/season. Scholarships available for Oakland residents.

Pegasus Project (Berkeley)

(510) 414-2796, www.pegasusvoyages.org/project.html

The mission of the Pegasus Project is to enable youth to become productive members of a sustainable society through positive outdoor environmental education and by reinforcing life skills. Objectives: Lifeskills Sails aboard *Pegasus* for youth including youth at risk; to provide youth participants (and adult crew) with a basic environmental understanding and appreciation of the San Francisco Bay; to provide a multi-year track for underprivileged youth that will enable them to experience their backyard Bay through on-the-water activities.

Richmond YC

(510) 237-2821, www.richmondyc.org

Parent or junior must be RYC member (junior membership easily obtained).

Summer Junior Camps and Clinics: ages 8-18. Register Mid January

When: One-week sessions.

29er Summer Camp: ages 14-18, 9:30 am-3:30 pm.

Bring your own 29er: Some club boats available.

420/Laser Summer Camp: ages 14-18, 9:30 am-3:30 pm.

Bring your own boat. Some club boats available.

El Toro/Opti Summer Camp, ages 8-18, 9 am-3 pm. Some club Optis available for use during program hours only.

Winter Sailing: youth and juniors; 8-18. Register August 1st.

420s: October-March. Club boats available.

High School: October-May. Club boats available.

29ers: October-May. Club boats available.

Lasers: October-March. Some club boats available.

Optimists: October-March. Some club boats available.

El Toros: October-March. Some club boats available.

J22: October-March. Some club boats available.

continued on page 24

March 2018

→ indicates 2-day races.
YRA events indicated in bold type.

● indicates full moon.

S	M	T	W	Th	F	S
				1	2	3
4	5	6	7	8	9	10
11	12	13	14	15	16	17
18	19	20	21	22	23	24
25	26	27	28	29	30	31

Weekday & Special Events

- March 3:** • Sail a Small Boat Day, RYC – Potrero Channel
- March 7:** • **Latitude 38 Spring Crew List Party at the GGYC. Check Latitude 38 for more information or see www.latitude38.com.**
- March 14:** • J/22 Spring Series, StFYC -City
- March 17:** • **St. Patrick's Day: Take an Irish friend sailing!**
- March 20:** • Vernal Equinox



Saturday

Winter Frostbite Series #5, BenYC – Carquinez
Jack Frost Midwinter #5, EYC – YRA 10
Mercury Series #1, EYC – Estuary
Midwinter #5, GGYC – City
Single/Doublehanded #1, SeqYC – SB
Midwinter #3, TYC – NB
Tiny Robbins Midwinter Series #6, VYC – NB
Long Distance Race #1, SSC – Stockton

3

California Dreamin' Race Series, StFYC – City →
Big Daddy, RYC – OC →
Redwood Cup #5, SeqYC – SB
Santana 22 Team Racing, SCYC, Santa Cruz

10

Spring One-Design Regatta, StFYC – City →
BAYS Winter Series, PYC – Estuary →
Small Boat Races #1, EYC – Estuary
Island Fever #5, SBYC – SB
Winter #5 / St. Patrick's Day Race, SeqYC – SB
Rosenblum Regatta, SFYC – Knox
Doublehanded Long Dist. #1, SSC – Stockton
Rites of Spring, OYC – CB/OC
Midwinter #5, SCYC – Santa Cruz

17

Spring Dinghy, StFYC – City →
San Francisco Cup, StFYC – City →
Doublehanded Farallones + DHWB + DHSB +
DHG7 + DHBL, BAMA – Ocean
Championship Series, CYC – Knox
Jaws Pursuit Race, SYC – Knox/Blossom

24

Trans-Folsom Challenge, FLYC – Folsom Lake
Sadie Hawkins Race, IYC – Estuary
Single/Doublehanded #2, SeqYC – SB
Champion of Champions Regatta,
SCYC – Santa Cruz

31

Sunday

Chowder Series #18, BYC – OC
Midwinter #5, SYC – Knox
Sunday Brunch Series #5, OYC – Estuary
Midwinter #4, RYC – SH

4

California Dreamin' Race Series, StFYC – City
Big Daddy, RYC – OC
Chowder Series #19, BYC – OC
Midwinter Island Days #5, IYC – Estuary
Baxter-Judson Series #1, PresYC – CB
Spring Series #1, SSC – Stockton

11

Spring One-Design Regatta, StFYC – City
BAYS Winter Series, PYC – Estuary
Chowder Series #20, BYC – OC
Sunday Brunch Series #6, OYC – Estuary
Spring Series #2, SSC – Stockton

18

Spring Dinghy, StFYC – City
San Francisco Cup, StFYC – City
Sunday Brunch Series #7, OYC – Estuary

25

2018 California Offshore Race Week



Spinnaker Cup
May 26th



Coastal Cup
May 28th



In-Port Race
May 30th



SoCal 300
May 31st



**Encinal Yacht Club, San Francisco Yacht Club,
Monterey Peninsula Yacht Club,
Santa Barbara Yacht Club, and
San Diego Yacht Club**

**invite you to participate in the third
running of this exciting ocean series.**

Enter any leg, or enter the entire series!



Monterey to Santa Barbara



2016 Champion: Horizon
2017 Champion: Catapult



www.offshoreraceweek.com

Defender®



MLX

Features & Benefits:

- Can be tapered
- High strength
- Lightweight
- Low stretch
- Samthane-coated core matches the cover

Applications:

- Control Line
- Halyard
- Jib/Genoa Sheet
- Mainsheet
- Spinnaker Sheet

For Custom
Splicing Services Please
Call or Email
Rigging@Defender.com

Warpspeed® II

Features & Benefits:

- Enhanced creep properties
- Excellent abrasion resistance
- Extremely low stretch
- High strength
- Lightweight
- Very low creep

Applications:

- Control Line
- Halyard
- Jib/Genoa Sheet
- Mainsheet
- Spinnaker Guy
- Spinnaker Sheet

Defender®

Your Discount Outfitting Specialist!

800-628-8225 • info@defender.com

www.defender.com

WE ARE NOT
REQUIRED
TO COLLECT
SALES TAX ON
ORDERS SHIPPED
OUTSIDE OF CT

Most Orders
Placed by 4:30pm
Ship Same Day!

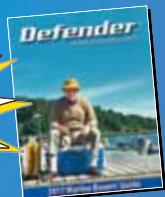

FREE Catalog!

Youth Sailing

continued from page 22

Sailing Education Adventures (San Rafael)

(415) 775-8779, www.sailsea.org/camps

Mini Camp: ages 8-10. Where: Loch Lomond Marina.

When: One-week sessions, Monday-Friday, 9 am-noon. Boats: Catalina 16.5 keelboats, Capri 14.2s, RS Quests. Cost: \$325. Scholarships available.

Summer Camp Basic/Intermediate: ages 10-16.

www.sailsea.org/basicintermediate-camps Where: Marin YC.

When: Two-week sessions, Monday-Friday, 9 am-4 pm.

Boats: Laser Picos, Lasers, RS Quests and Quba.

Cost: \$725. Scholarships available.

Advanced/Intro Race Camp: ages 12-18. www.sailsea.org/advanced-camp Where: Loch Lomond Marina.

When: One-week sessions, Monday-Friday, noon-4 pm.

Boats: Catalina Capris, RS Quests and Quba.

Cost: \$350. Scholarships available.

SEA Explorers: ages 8-16. www.sailsea.org/explorers

Where: Marin YC. When: One-week session, Monday-Friday, 9 am-4 pm.

Boats: Laser Picos, Catalinas, RS Quests and Quba.

Cost: \$425. Scholarships available.

Basic/Intermediate Camp and SEA Explorers Camp.

SF Maritime National Park Association (San Francisco)

Contact Education Coordinator, Alice Watts, for bookings: (415) 561-6662, sfmaritimecoordinator@gmail.com, www.maritime.org/edu

School Year Programming: The Age of Sail, overnight living history program aboard *Balclutha*, takes place in 1906. The Gold Rush, day living history program aboard *Balclutha*, takes place in 1849.

Summer Programming: June 25 to August 3:

Maritime Summer Camp: Week-long summer camps including rowing and sailing dinghies, marine biology, a beach day, open Bay sailing, and more.

Overnight Encampment on a Tall Ship: economical, streamlined overnight program aboard *Balclutha*.

SFSU Dept. of Recreation, Parks & Tourism (Lake Merced, SF)

Patrick Tierney, www.recdept.sfsu.edu/sailing

Summer Youth Sailing Camps, Paddling Camps, and Sailing & Science Camps: ages 8-15. When: June 11-August 10, Monday-Friday. Paddling Camp 9 am-noon; Sailing Camp 1-4 pm; Sailing & Science Camp 9 am-4pm.

Boats: Optimis, JY 15s, double kayaks, SUPs (boats, boards & PFDs provided).

Cost: Half-day week-long camps \$190-\$210; full-day week-long Science Camp \$385. Scholarships for low-income groups are available (no individual scholarships provided).

San Francisco YC (Belvedere)

Youth Office, (415) 435-9525, youth@sfdc.org, www.sfdc.org/youth

Summer Learn-to-Sail Program: ages 7-16.

When: 2-week half-day, part-day and full-day sessions, mid-June through mid-August, Monday-Friday 9 am-3:30 pm. Boats: Optimis, JYs, CFJs, J/24s (provided).

Race Teams: ages 8-18, all levels. When: All Year.

Boats: Optimis, Lasers, C420s (privately owned).

High School Program: grades 9-12 from Marin Academy, Marin Catholic, Branson or Redwood High School. When: September-May, Wednesday-Thursday, after school.

Pricing listed on website, subject to change.

Scholarships available through the Belvedere Cove Foundation.

Sea Scouts San Francisco (Aquatic Park)

Tamara Sokolov, (415) 517-3943, tamara.sokolov@gmail.com; Dennis Lindemann (415) 585-8825, www.corsair-viking.org

Year-Round Program: ages 13-18. When: Saturdays, 9:30 am-5 pm, Tuesdays, 5-8 pm, two-week, weekend and overnight cruises. Cost: \$60/semi-annually.

Spinnaker YC (San Leandro)

(510) 357-0601, www.spinnakeryachtclub.org; click on Jr. Sailing

Junior Program, ages 10-18, able to swim. When: Monday-Friday, 9 am-1 pm.

See website for details. Boats: DeWitt Dinghies (provided).

St. Francis YC (San Francisco)

Brent Harrill, (415) 820-3729, www.stfyc.com

Learn to Sail Program: ages 7-16.

When: Saturday mornings, September-November and March-May.

continued on page 26

April 2018

→ indicates 2-day races.
YRA events indicated in bold type.

● indicates full moon.

S	M	T	W	Th	F	S
1	2	3	4	5	6	7
8	9	10	11	12	13	14
15	16	17	18	19	20	21
22	23	24	25	26	27	28
29	30					

Weekday & Special Events

- April 1:** • Take a fool sailing!
- April 19-22:** • Pacific Sail & Power Boat Show – Craneway Pavilion & Marina Bay Yacht Harbor, Richmond
- April 22:** • Celebrate Earth Day on the liquid part.
- April 27-29:** • Newport to Ensenada Race, NOSA



Saturday

Opti Harken Series #2, SFYC – Richardson Bay →
J/Fest, StFYC – City →
Mercury Series #2, EYC – Estuary
Doublehanded Lightship, IYC – Ocean
Singlehand/Doublehanded #3, SeqYC – SB
TYC Don Wan Regatta, TYC – NB
North Bay Series #1, VYC – NB
El Toro Bullship Race, RYC – City
Classic Boat Invitational Series #1, SYC

Resin Regatta, SFYC – OC →
Wheeler Regatta, BYC – OC/CB →
Camellia Cup, FLYC – Folsom Lake →
Small Boat Race #2, EYC – Estuary
Summer #1, SeqYC – SB
Round the Rocks, SSS – CB
Commodore's Cup, BVBC – SB
Commodore's Regatta, SCYC – Santa Cruz
Interclub #1, IYC – SB

BAYS PCISA Silver PCC's Regatta, EYC – Estuary →
Big Dinghy, RYC – SH →
Opening Day on the Strait, BenYC – Carquinez
OYRA Lightship Race, YRA – Ocean
Anniversary Cup, SFYC – Knox
Intraclub Regatta, StFYC – City
Double Handed Long Distance Race #2, SSC – Stockton
Spring One Design #1, SCYC – Santa Cruz

Elvstrom Zellbach Regatta, StFYC – City →
Great Vallejo Race, YRA/VYC – NB →
Twin Island Race #1, SYC – Knox/Alcatraz

Sunday

EASTER

Opti Harken Series #2, SFYC – Richardson Bay
J/Fest, StFYC – City
Spring Series #3, SSC – Stockton
Estuary Cup, EYC – Estuary

Resin Regatta, SFYC – OC
Wheeler Regatta, BYC – OC/CB
Camellia Cup, FLYC – Folsom Lake
Baxter-Judson Series #2, PresYC – CB

BAYS PCISA Silver PCC's Regatta, EYC – Estuary
Big Dinghy, RYC – SH
Spring Series #4, SSC – Stockton

OPENING DAY ON THE BAY

Elvstrom Zellbach Regatta, StFYC – City
Great Vallejo Race, YRA/VYC – NB
Spring Series #5, SSC – Stockton
SCORE #1, SCYC – Santa Cruz

FRED FAGO



GREAT VALLEJO RACE

*All are
Invited*

APRIL 28-29, 2018

*Racers and
Cruisers*

SAIL THE YRA SCORED SEASON OPENERS & COME TO THE PARTY!

Entertainers, Exhibits, and Sponsor Booths in the Afternoon

Various Food Vendors will be Open 3pm to 8pm Saturday

Live Band and Dance in the Main Hall – Saturday Evening

More information will be at www.VYC.org





**Congratulations to Bill Lee
and the entire *Merlin* crew
for continuing their magic
in the 2017 Transpac.**



Merlin flying their new Retro Classic A2 Spinnaker by Ullman Sails.

Ullman Sails San Francisco & Monterey Bay

104 Bronson St. #20, Santa Cruz, CA
831.454.0868
dhodges@ullmansails.com

Robin Sodaro
415.332.4117
rsodaro@ullmansails.com

Synthia Petroka
510.205.9412
spetroka@ullmansails.com

Youth Sailing

continued from page 24

St. Francis YC (San Francisco) *continued*

Boats: Optimists, RS Teras, 420s (provided).

Cityfront Summer Sailing Camps: ages 7-16.

When: 1-week sessions, Monday-Friday, 9 am-4 pm. Check website for dates.

Boats: Optis, RS Teras, C420s, windsurfers (provided).

Tinsley Island Summer Overnight Sailing Camps: ages 8-15.

When: 1-week sessions, Monday-Friday. Check website for dates.

Boats: Optis, RS Teras, Bytes, Lasers, windsurfers, kayaks, paddle boards (provided).

Introduction to Racing Program: ages 9-16.

When: Sundays, September-November and March-May.

Boats: Optimists and 420s (provided). Cost: See website.

Stockton Sailing Club

www.stocktonsc.org

Learn to Sail Program: ages 8-21 (24 if FT student). When: One-week classes, June-August. Boats: Optis and FJs (provided). Cost: Contact club.

Summer Sleepover Sail Camp: (with RYC & SCYC), www.sailcamp.org

When: July. Boats: El Toros, Optis (limited number of club boats available to rent).

Cost: Contact club(s). Scholarships available.

Treasure Island Sailing Center

Travis Lund, (415) 421-2225, www.tisailing.org

Youth Programs (Scholarships Available)

Harbor Seals (age 6): Entry-level, exploratory program focusing on water-safety and wind/sea awareness. Spring, Summer (Camp), Fall. Cost: \$350

Explore Sailing (ages 7-12): Entry-level, exploratory program instilling confidence on or near the water, building sailing skills and enhancing respect for a clean ocean. Spring, Fall. Cost: \$350, Summer Camp. Cost: \$350.

Beginner Youth (ages 7-12): Fun introduction to beginner-level sailing fundamentals through the excitement of small sailboats. Spring, Fall. Cost: \$350, Summer Camp. Cost: \$600

Intermediate Youth (ages 7-12): Continuation of small dinghy skills, introducing more subtle boat handling techniques and sailing conditions. Spring, Fall. Cost: \$350, Summer Camp. Cost: \$600.

Advanced Youth (ages 7-12): Introduction to racing and strategy for students with a strong understanding of advanced boat handling. Spring, Fall. Cost: \$350, Summer Camp. Cost: \$600.

Explore Teen (ages 13-18): Exploratory class designed for teens to learn basic dinghy sailing skills and boat safety. Summer Camp. Cost: \$350.

Beginner Teen (ages 13-18): Further exposure to fundamental sailing skills, while heightening personal reliance and judgment on and off the water. Spring, Fall. Cost: \$350, Summer Camp. Cost: \$600.

Intermediate Teen (ages 13-18): Development of doublehanded small dinghy skills, focusing on collaboration, teamwork and proper boat handling. Spring, Fall. Cost: \$350, Summer Camp. Cost: \$600.

TISC Teen Learn to Race (ages 13-18): Strategy focused, emphasizing teamwork to tackle the complex components of racing in a doublehanded dinghy. Spring, Fall. Cost: \$350, Summer Camp. Cost: \$600.

Junior Big Boat I (ages 7-12): Developmentally appropriate introduction to keelboat sailing instilling communication and teamwork skills. Spring, Fall. Cost: \$350.

Junior Big Boat II (ages 13-18): Challenges novice and advanced students to learn or apply previous knowledge to big-boat sailing. Spring, Fall. Cost: \$350.

Junior Leadership Program Level I (ages 15-18): Leadership pathway for our oldest junior sailors to build instructor experience and continuing personal sailing skills. Summer Camp. Cost: \$300.

Sequoia YC (Redwood City)

Office, (650) 361-9472, www.sequoiayc.org/jr_sailing

Beginner and Intermediate Sailing, ages 8+. Boats: El Toros.

Advanced Sailing, ages 12+. Boats: Lasers.

Where: Redwood Creek. When: Saturdays.

Winter/Spring Session starts February 3.

Fall Session starts September 8.

Cost: \$230, scholarships available.

South Beach YC (San Francisco)

www.southbeachyc.org

Junior Program: ages 8-17, able to swim. 1-week sessions, June-August, M-F, 9 am-4 pm.

Boats: RS Teras, Laser 4.7s, FJs (boats provided). Cost: \$360/week;

after 4/15, cost will increase \$20. Scholarships available for kids in need.

May 2018

→ indicates 2-day races.
YRA events indicated in bold type.

● indicates full moon.

S	M	T	W	Th	F	S
		1	2	3	4	5
6	7	8	9	10	11	12
13	14	15	16	17	18	19
20	21	22	23	24	25	26
27	28	29	30	31		

Weekday & Special Events

May 19-28:

- Made in Santa Cruz Race Week, SCYC – Santa Cruz

May 28:

- Memorial Day

May 31:

- Coastal Cup, MPYC/SB – Ocean



Saturday

J Stop Regatta, StFYC – City →
Behrens Regatta, TYC – NB
North Bay Series #2, VYC – NB
Singlehanded Race, SSC – Stockton
Intracub #1, RYC – CB

5

Nacra 15 Clinic, StFYC – City →
Mercury Series #3, EYC – Estuary
Interclub #2, IYC – SB
OYRA Duxship, YRA – Ocean
Spring One Design #2, SCYC – Santa Cruz
CBRA Invitational #1, SFYC – OC
Flight of the Bulls, El Toro Class – Foster City

12

Elite Keel Regatta, SFYC – OC →
USMRC Area Qualifier, StFYC – City →
Small Boat Racesw #3, EYC – Estuary
Summer #2, SeqYC – SB
Singlehanded Farallones, SSS – Ocean
Summer Series #1, YRA – CB
Long Distance Race #2, SSC – Stockton

19

C420 Clinic, StFYC – City →
Memorial Regatta, WSC – Whiskeytown Lake →
Master Mariners Regatta, SYC – City
Spinnaker Cup, SFYC – Ocean

26

Sunday

J Stop Regatta, StFYC – City
Championship Series, CYC – Knox
Spring Series #6, SSC – Stockton

6

Nacra 15 Clinic, StFYC – City
Baxter-Judson Series #3, PresYC – CB
SCORE #2, SCYC – Santa Cruz

MOTHER'S DAY

13

Elite Keel Regatta, SFYC – OC
USMRC Area Qualifier, StFYC – City
Spring Series #7, SSC – Stockton

20

C420 Clinic, StFYC – City
Memorial Regatta, WSC – Whiskeytown Lake

27

ROXANNE FAIRBAIRN



Delta Ditch Run

June 2, 2018



The Delta Ditch Run starts in the San Francisco Bay and goes up the Delta, finishing at Stockton Sailing Club.
In the past, the Delta Ditch Run has attracted more than 200 boats with racers from across the country
showing up for this generally downwind 65-mile race.

www.stocktonsc.org



East to West We Have You Covered



We insure boats and yachts 27' and over. For a quote, visit our website at pantaenius.com or call 619-215-9106.

PANTAENIUS
Yacht Insurance

USA* • Germany • Great Britain • Monaco
Denmark • Austria • Spain • Sweden • Australia

*Pantaenius America Ltd. is a licensed insurance agent licensed in all 50 states. It is an independent corporation incorporated under the laws of New York and is a separate and distinct entity from any entity of the Pantaenius Group.

2018 Sunrise and Sunset

As observed from sea level at the Golden Gate Bridge

Pacific Standard Time
Corrected for Daylight Saving Time

	RISE	SET		RISE	SET
JANUARY			JULY		
1	7:25	17:02	5	5:53	20:34
5	7:25	17:05	10	5:56	20:33
10	7:25	17:09	15	5:59	20:31
15	7:23	17:14	20	6:03	20:28
20	7:21	17:20	25	6:07	20:24
25	7:18	17:25	30	6:11	20:20
30	7:14	17:31	AUGUST		
FEBRUARY			5	6:16	20:13
5	7:09	17:37	10	6:21	20:08
10	7:05	17:43	15	6:25	20:02
15	6:59	17:48	20	6:29	19:55
20	6:53	17:54	25	6:33	19:48
25	6:46	18:00	30	6:38	19:40
MARCH			SEPTEMBER		
5	6:35	18:07	5	6:43	19:32
10	6:28	18:12	10	6:47	19:25
15	7:20	19:17	15	6:51	19:17
20	7:13	19:21	20	6:55	19:09
25	7:05	19:26	25	7:00	19:01
30	6:57	19:30	30	7:04	18:54
APRIL			OCTOBER		
5	6:48	19:36	5	7:08	18:46
10	6:41	19:40	10	7:13	18:39
15	6:34	19:45	15	7:18	18:32
20	6:27	19:50	20	7:23	18:25
25	6:21	19:54	25	7:27	18:18
30	6:14	19:59	30	7:33	18:13
MAY			NOVEMBER		
5	6:09	20:03	5	6:39	17:06
10	6:04	20:08	10	6:44	17:02
15	5:59	20:12	15	6:50	16:58
20	5:55	20:17	20	6:55	16:55
25	5:52	20:21	25	7:00	16:52
30	5:50	20:24	30	7:05	16:51
JUNE			DECEMBER		
5	5:48	20:28	5	7:10	16:50
10	5:47	20:31	10	7:14	16:50
15	5:47	20:33	15	7:17	16:51
20	5:47	20:34	20	7:20	16:53
25	5:49	20:35	25	7:23	16:56
30	5:51	20:35	30	7:24	17:00

This table may be used in the vicinity of the stated location with less than a 2-minute error.

Latitude 38

2018 Sailing Calendar and YRA Master Schedule

Publisher	John Arndt	john@latitude38.com	ext. 108
Associate Editor	Tim Henry	tim@latitude38.com	ext. 105
Racing Editor	Christine Weaver	chris@latitude38.com	ext. 103
Advertising Sales	John Arndt	john@latitude38.com	ext. 108
Advertising Sales	Mitch Perkins	mitch@latitude38.com	ext. 107
Production Manager	Soren Hemmila	soren@latitude38.com	ext. 102
Production	Annie Bates-Winship	annie@latitude38.com	ext. 106
Bookkeeping	Penny Clayton	penny@latitude38.com	ext. 101
Other email	general@latitude38.com	Web site: www.latitude38.com	

Latitude 38 Media, LLC

15 Locust Avenue, Mill Valley, CA 94941
(415) 383-8200 • Fax: (415) 383-5816

www.latitude38.com

Please address all correspondence by person or department name.

June 2018

→ indicates 2-day races.
YRA events indicated in bold type.

● indicates full moon.

S	M	T	W	Th	F	S
3	4	5	6	7	8	9
10	11	12	13	14	15	16
17	18	19	20	21	22	23
24	25	26	27	28	29	30

Saturday

X-Bay Regatta, SBYC/CYC – Knox/CB
Mercury Series #4, EYC – Estuary
Moonlight Marathon #1, SeqYC – SB
North Bay Series #3 – Luna Race, VYC – NB
Delta Ditch Run, RYC to SSC
CBRA Series #2, GGYC – City
Champagne Cup, StFYC – City

2

InterClub #3, EYC – SB/Estuary
YRA OYRA Farallones Race, SFYC – Ocean
Great Schooner Regatta, SFYC – Knox/CB
Laser Masters Series, SSC – Stockton
International 14 National, RYC – SH
Classic Boat Invitational, SYC – Knox

9

Sunday

Tri-Island Race #1, BYC – Berkeley Circle/Alcatraz

3

Baxter-Judson Series #4, PresYC – CB

10

Weekday & Special Events

June 15-17: • Opti Heavy Weather, StFYC – City
• El Toro Senior North Americans, Clear Lake

June 16: • Lipton Cup Series, RYC

June 21: • *Summer Solstice – Northern Hemisphere*

June 22-24: • Long Beach Race Week, LBYC – Long Beach
• Trans-Tahoe Regatta, TahoeYC – Lake Tahoe

June 23-24: • Summer Sailstice

June 22-24: • Woodies Invitational, StFYC – City

June 24: • Master Mariners Wooden Boat Show, CYC

June 29: • El Toro Jr North American – SSC

Twentysomething Regatta, CYC – OC →
June Invitational, SFYC – OC →
South Tower Race, SSC – Stockton →
YRA Summer Series #2, – RYC – SH
Spring One Design #3, SCYC – Santa Cruz

16

Benicia Go Sailing Day, BenYC – Carquinez
CHISPA Regatta, EYC – Estuary
Sailstice, EYC – Estuary
Sailstice Small Boat Race #4, EYC – Estuary
OYRA Half Moon Bay, YRA/HMBYC – Ocean
SSS Singlehanded TransPac, CYC – Ocean
Rear Commodore Race, SYC – Knox to SP Bay
H.O. Lind 1-3, TYC – NB
Race of Champions, SSC – Stockton
Intraclub #2, RYC – SH

23

Silver Eagle, IYC – CB
Westpoint Regatta, YRA/SeqYC – SB

30

Twentysomething Regatta, CYC – OC
June Invitational, SFYC – OC
South Tower Race, SSC – Stockton

17

SCORE #3, SCYC – Santa Cruz

24



AT YOUR SERVICE AND BY YOUR SIDE

In addition to the fastest sails, Quantum lofts also offer a broad array of sail maintenance and repair services so you can conquer your next regatta with absolute confidence. From multi-point inspection to sail repair and Precision Recuts, our calling is to problem solve to ensure your program reaches its full potential.

Quantum Sails Pacific

1230 Brickyard Cove
Pt. Richmond, CA 94801
T 510.234.4334
E sanfrancisco@quantumsails.com

Quantum Sails SoCal

1620 Cowles St.
Long Beach, CA 90813
T 562.624.4325
E socal@quantumsails.com

Quantum Sails San Diego

2832 Cannon St.
San Diego, CA 92106
T 619.226.2422
E sandiego@quantumsails.com



quantumsails.com



NEXUS PRO
The gold standard for performance sailing

Durability. Innovation. Performance.

Nexus Pro has a durable lightweight cover that offers excellent grip and holding power and a Dyneema® SK78 core that sailors desire from a sheet or control line. Contact your local rig shops for sizing.

New Website
check it out!
neropes.com



NEW ENGLAND ROPES
A TEUFELBERGER BRAND



Our full service mobile rigging shop travels to your boat, regardless of location. Our first priority is getting you back on the water, **quickly and safely.**

510-681-5815

roguerigger@gmail.com

WWW.ROGUERIGGING.COM

July 2018

→ indicates 2-day races.
YRA events indicated in bold type.

● indicates full moon.

S	M	T	W	Th	F	S
1	2	3	4	5	6	7
8	9	10	11	12	13	14
15	16	17	18	19	20	21
22	23	24	25	26	27	28
29	30	31				

Weekday & Special Events

July 4:

- Independence Day
- Fourth of July Regatta (Jr), EYC – Estuary
- Independence Cup, SFYC – Knox
- Brothers & Sisters Race, TYC – NB
- Ciccerello Perpetual #1, VYC – NB

July 20-22:

- Laser Masters NAs, StFYC – City



Saturday

Hart Nunes Regatta, SFYC – Raccoon Strait →
Championship Series, CYC – Knox
Battle of the Capes, BenYC – Carquinez
North Bay Series #4 Brothers Race, VYC – NB
Jack and Jill Race, SSC – Stockton

BAYS Svendsen's Summer Splash, EYC – Estuary →
Kiteboarding Classic/UN Challenge, StFYC – City →
Interclub #3, SBYC – SB
Twin Island Race #2, SYC – Knox/Alcatraz
Fox Hat Race, TYC – CB/NB
YRA Summer Series #3, YRA – CB
Santana 22 Team Racing, SCYC – Santa Cruz

SC Multihull Regatta, SCYC – Santa Cruz →
J105 Fleet 1 Invitational Regatta,
SYC – West Alcatraz/Knox →
Small Boat Race #5, EYC – Estuary
OYRA Jr Waterhouse, YRA – Ocean
Midnight Moonlight Maritime Marathon,
SFYC – Raccoon to Carquinez & Return
Plastic Classic, BVBC – South Bay SF Side

YRA Encinal Regatta, EYC/YRA – CB/Bonita →
Mitchell Ross Regatta, SFYC – Knox

Sunday

Fannette Island Race, LTWYC – South Lake Tahoe

Hart Nunes Regatta, SFYC – Raccoon Strait

BAYS Svendsen's Summer Splash, EYC – Estuary
Kiteboarding SF Classic/UN Challenge, StFYC – City
Tri-Island Race #2, BYC – OC/TI
Howard Stevens Race, LTWYC – South Lake Tahoe
Baxter-Judson Series #5, PresYC – CB

SC Multihull Regatta, SCYC – Santa Cruz
J105 Fleet 1 Invitational Regatta SYC
West Alcatraz/Knox
Doublehanded Race, LTWYC – South Lake Tahoe

YRA Encinal Regatta, EYC/YRA – CB/Bonita

FRED FAGO

34th
Annual

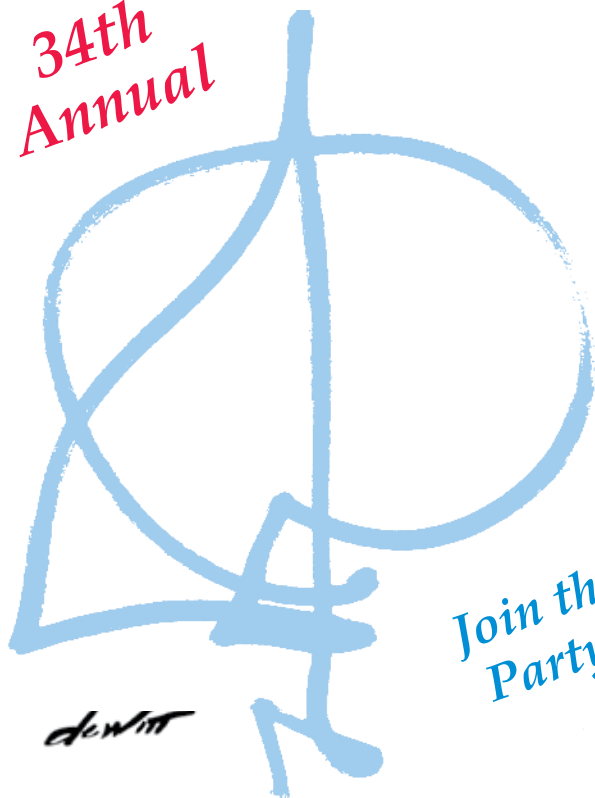

Join the
Party!

THE BAY VIEW BOAT CLUB AND THE
ISLANDER BAHAMA FLEET
invite all

'60s thru '93 Vintage
Fiberglass Sailboats

to the
San Francisco

**PLASTIC
CLASSIC
REGATTA**

and
Concours d'Elegance

Saturday, July 21, 2018

at the Bay View Boat Club and the waters off Pier 54.

Visit the BVBC website: www.bvbc.org

Bay View Boat Club, 489 Terry Francois Blvd., San Francisco, CA 94158

www.plasticclassic.com

**CHALLENGE
SAILCLOTH**

Technical Innovation for
Modern Performance

www.challengesailcloth.com



Boat & Yacht Insurance

**Call NOW for a money
saving new quote**



Since 1959
www.marinersins.com
Ins. Lic. #0D36887



***In the Bay Area
Call (800) 992-4443***

Newport Beach, CA San Francisco, CA San Diego, CA Seattle, WA Bradenton, FL

Marchal Sailmakers

Specializing in Sail Repair



After hours pick up and drop off available

2021 ALASKA PACKER PLACE, ALAMEDA, CA 94501

Dominic Marchal • (510) 239-5050

www.marchalsailmakers.com

August 2018

→ indicates 2-day races.
YRA events indicated in bold type.

● indicates full moon.

S	M	T	W	Th	F	S
			1	2	3	4
5	6	7	8	9	10	11
12	13	14	15	16	17	18
19	20	21	22	23	24	25
26	27	28	29	30	31	

Weekday & Special Events

- August 2-5:** • Hydrofoil Pro Tour, StFYC
August 8-12: • 505 NAs, StFYC – City
August 12-26: • International 14 Worlds, RYC – SH
August 17: • Aldo Alessio Perpetual, StFYC – City
August 17-19: • J/70 & Melges 24 Cal Cup – City
August 23-26: • US Women's Match Race Championship, StFYC – City
Aug. 31: • Windjammers, StFYC/SCYC – SF to Santa Cruz



Saturday

Summer Keel/Easom Founders Regatta, SFYC – OC →
 El Toro Pinecrest Worlds, Pinecrest Lake →
OYRA Wild Card, YRA – Ocean
 Kiteboarding SF Bay Challenge, StFYC – City
 Moseley Regatta, TYC – NB
 NB Series #5 Angel Island, VYC – NB
 Single/Doublehanded #4, SeqYC

4

BAYS #4, SFYC – Richardson Bay →
 Benicia/Vallejo Regatta, BenYC – Carquinez
 Summer #3, SeqYC – SB
Summer Series #4, YRA – CB
 Interclub #4, BAMA – SB

11

OYRA Drakes Bay, YRA/CYC – Ocean →
 Swiftsure Regatta, StFYC – City →
 Small Boat Races #6, EYC – Estuary
 Wosser Cup, SFYC – Knox
 Classic Boat Invitational #2, SYC – Alcatraz/Knox
 "Round the Rock, BVBC – SB
 Fall One Design #1, SCYC – Santa Cruz
 Single/Doublehanded #4, SeqYC – SB

18

CBRA Series #4, BYC – OC
 Women Skippers Regatta, SYC – Knox
 H.O. Lind Regatta, TYC – NB
 Moonlight Marathon #2, SeqYC – SB

25

Sunday

Summer Keel/Easom Founders Regatta, SFYC – OC
 El Toro Pinecrest Worlds, Pinecrest Lake
 Commodores Cup Race, LTWYC
 – South Lake Tahoe
CBRA Series #3, CYC – Knox

5

BAYS #4, SFYC – Richardson Bay
 Mid Summer Madness, LTWYC – South Lake Tahoe
 PreBaxter-Judson Series #6, PresYC – CB

12

OYRA Drakes Bay, YRA/CYC – Ocean
 Swiftsure Regatta, StFYC – City
 Tri-Island Race #3, BYC – OC/Angel Island
 Gracie & George Regatta, EYC – SB/Estuary
 Skip the Skipper Race, LTWYC –
 South Lake Tahoe
 Big Brothers Big Sisters Regatta, SCYC – Santa Cruz

19

Fall SCORE #1, SCYC – Santa Cruz

26

South Beach Yacht Club 2018 Racing Season



Jazz Cup: 9/1

Red Bra Regatta: 10/20

Friday Night Series:

April 20 thru August 24

MidWinters Races:

1/20, 2/17, 3/17, 11/16, 12/15

One Design Starts Available
(minimum entry requirements)

Post-race activities include BBQ & no-host bar.
Prizes awarded for all divisions.

Contact: rearcommadore@southhbeachyachtclub.org
or visit southbeachyachtclub.org for more information.

Race with SBYC. All Boats Welcome!

Marlow®

MARLOWROPES.COM



CHOSEN BY WORLD CHAMPIONS

**CONGRATULATIONS TO THE MARLOW RIGGED
2017 MAXI 72 WORLD CHAMPIONS: MOMO**

ASPIRE TO GREATNESS



HEAD SOUTH FOR RACING IN 2018

Join Us at the Sequoia Yacht Club



Featuring:

**WESTPOINT REGATTA
JUNE 30, 2018**

A YRA Weekend Regatta!

South Bay Championship
Hannig Cup
Moonlight Marathon
Barth Race

Redwood Cup Series
Winter Series
Summer Series
Single/Doublehanded Series
Wednesday Night
Sunset Series

Schedules and information: www.sequoiayc.org

September 2018

☉ indicates full moon.

→ indicates 2-day races. **YRA events indicated in bold type.**

S	M	T	W	Th	F	S
2	3	4	5	6	7	1
9	10	11	12	13	14	8
16	17	18	19	20	21	15
23	24	25	26	27	28	22
30						29

- Sept. 3:** • Labor Day – Take a worker sailing
- Sept. 5:** • **Latitude 38 Fall Crew List Party at the Spaulding Marine Center**
- Sept. 13-16:** • Rolex Big Boat Series, StFYC – City
- Sept. 15-16:** • Bart's Bash SF Bay, GGYC – City
- Sept. 22-23:** • Women's Sailing Seminar and Regatta IYC – Estuary
- Sept. 23:** • Autumnal Equinox
- Sept. 28-30:** • Pac52 Cup, StFYC – City

Jazz Cup, SBYC – CB to Benicia
Summer #4, SeqYC – SB
Olympic Development Clinic, StFYC – City **1**

Olympic Development Clinic, StFYC – City **2**

Millimeter Nationals #1, EYC – Estuary →
Perpetual Race, LTWYC – South Lake Tahoe →
Laser Fleet Championship, TahoeYC – Lake Tahoe →
Melges 24 Nationals, SFYC →
Championship Series, CYC – Knox
Singlehand/Doublehanded #5/Commodore's Cup,
SeqYC – SB
Classic Boat Invitational #3, SYC – Alcatraz/Knox
Tornberg Regatta, TYC – NB
North Bay Series #6, VYC – NB
Fall Race #1, SSC – Stockton
Intracub #3, RYC – SH
Interclub #6, OYC – SB **8**

Millimeter Nationals #2, EYC – Estuary
Perpetual Race, LTWYC – South Lake Tahoe
Laser Fleet Championship, TahoeYC – Lake Tahoe
Melges 24 Nationals, SFYC
Commodore's Cup, EYC – TBD
Governor's Cup Series #1, FLYC – Folsom Lake
Melges 24 Nationals, SFYC –
Women's Skipper Race, PresYC – CB

9

Fall Equinox Invitational Small Boat Race #7, EYC – Estuary
SSS Half Moon Bay – Ocean
Fall One Design #2, SCYC – Santa Cruz
Summer #5 / SB Championship /
Corkscrew Slough, SeqYC – SB **15**

Governor's Cup Series #2, FLYC – Folsom Lake
Late Summer Race, LTWYC – South Lake Tahoe **16**

Totally Dinghy, RYC – SH →
OYRA Wild Card, YRA – Ocean
Interclub Challenge Barth Race, SeqYC – SB
Auxiliary Cup, SFYC – Knox
Joe Logan, StFYC – City
Shorthanded Races, TYC – NB
Jack and Jill Regatta, SCYC **22**

Totally Dinghy, RYC – SH
Governor's Cup Series #3, FLYC – Folsom Lake
Fannette Island Race, LTWYC – South Lake Tahoe
Calvin Paige, StFYC – City **23**

YRA Corinthian Race, YRA/CYC – CB →
Express 37 Nationals, BYC – OC →
Champions Race, BenYC – Carquinez
CBRA Series #5, StFYC – City **29**

YRA Corinthian Race, YRA/CYC – CB
Express 37 Nationals, BYC – OC
Governor's Cup Series #4, FLYC – Folsom Lake **30**



FRED FAGO

BOAT LOANS

from



Trident Funding

The Nation's Largest Privately-Held Yacht Financing Corporation

"a fresh approach from people you can trust"

JOAN BURLEIGH

Celebrating 20 years with Trident Funding

(800) 690-7770

Loans will be arranged or made pursuant to a California Finance Lenders License #605 1871.

Put the *smooth* back in sailing

with these products from Team McLube

SAILKOTE

FOR EVERYTHING THAT SLIDES

Repels water, dirt, salt, and contaminants. Use on sliding hatches, sail tracks, sails, battens, telltales, slider cars and more.

HULLKOTE

FOR EVERYTHING THAT SHINES

High-gloss finish that cleans, polishes, and protects. Use on fiberglass, metal, plexiglass, and painted surfaces.

ANTIFOUL ALTERNATIVE

FOR EVERYTHING BELOW THE WATERLINE

Helps prevent below-the-waterline marine growth and slime from adhering for weeks. Use on hulls, outdrives, and propellers.

ONEDROP

FOR EVERYTHING THAT ROLLS

Repels salt, dirt, and other deposits. Use on ball bearing traveler cars and battcars.



Team
McLube

Learn more at: WWW.MCLUBEMARINE.COM



AIRX
SPINNAKER FABRICS

watt&sea

PLASTIMO

YALE CORDAGE

KARVER
sailing experience

**For The Best In
Marine Hardware
& Sailmaking
Products.**

Since 1917.

BAINBRIDGE
INTERNATIONAL
15242 Transistor Lane,
Huntington Beach, CA 92649
Tel: 800.433.0101
www.bainbridgeintusa.com



October 2018

→ indicates 2-day races.
YRA events indicated in bold type.

● indicates full moon.

S	M	T	W	Th	F	S
	1	2	3	4	5	6
7	8	9	10	11	12	13
14	15	16	17	18	19	20
21	22	23	24	25	26	27
28	29	30	31			

Weekday & Special Events

- October 1-8:** • Fleet Week
- October 8:** • Columbus Day
- October 9-13:** • Nation's Cup Match Race, StFYC – City
- October 29:** • Baja Ha-Ha starts, SD to Cabo
- October 31:** • Halloween: Go sailing in costume!



Saturday

Express 27 Nationals, SFYC →
Sport Fest Invitational & Multihull Regatta,
RYC – OC →
Tiny Robbins Midwinter Series #1, VYC – NB
Fall Race #2, SSC – Stockton

6

Fall Classic, SFYC – Knox →
SF Cup / Catalina 34 Fleet, SBYC – SB →
Twin Island Race #3, SYC – Knox
Joan Storer Regatta, TYC – NB
Oktoberfest, OYC – Treasure Island/Estuary
Intracub #4, RYC – SH
Santana 22 Team Racing, SCYC – Santa Cruz
Corkscrew Slough Regatta, SeqYC – SB

13

Leukemia Cup, SFYC – Knox →
Championship Series, CYC – Knox
Vallejo 1, SSS – CB
Red Bra Regatta, SBYC – SB
Jessica Cup, StFYC – City
Perkins Challenge, StFYC – City
Fall One Design #3, SCYC – Santa Cruz

20

Fall Dinghy, StFYC – City →
Great Pumpkin, RYC – OC →
Round the Island Regatta, SFYC –
BelvedereCove/TI/SH
Red Rock Regatta, TYC – NB

27

Sunday

Express 27 Nationals, SFYC
Sport Fest Invitational & Multihull Regatta,
RYC – OC
Chowder Series #1, BYC – OC

7

Fall Classic, SFYC – Knox
SF Cup / Catalina 34 Fleet, SBYC – SB
Chowder Series #2, BYC – OC
El Toro Stampede, RYC – Potrero Ch.

14

Leukemia Cup, SFYC – City or Alcatraz
Chowder Series #3, BYC – OC
Vallejo 2, SSS – CB

21

Fall Dinghy, StFYC – City
Great Pumpkin, RYC – OC
Chowder Series #4, BYC – OC

28

FRED FAGO

Visit our convenient
full-service shop in Alameda

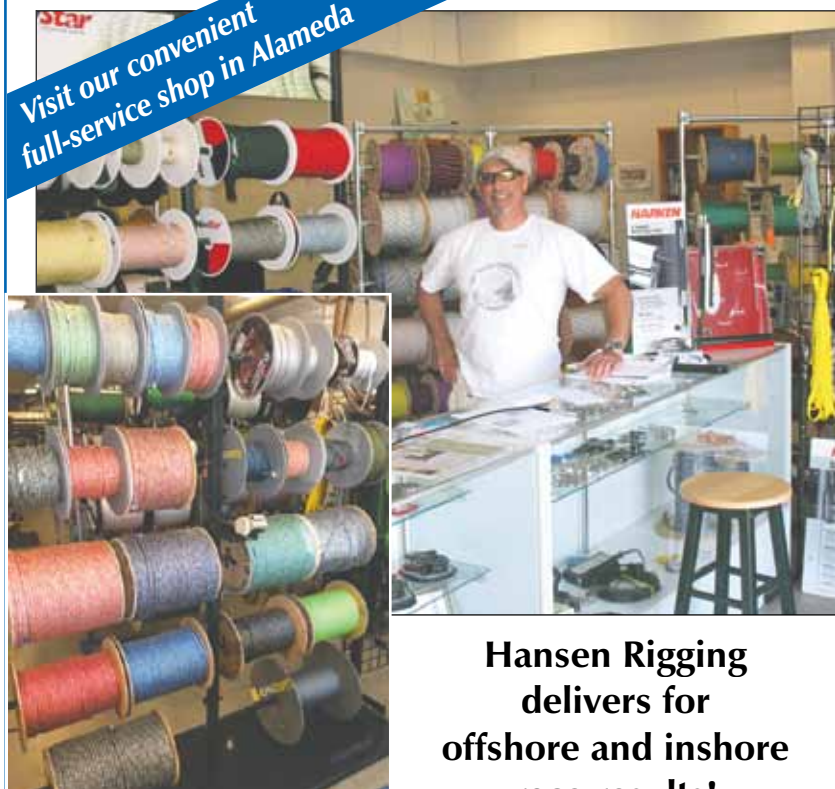

An inventory committed to the very best.

Hansen Rigging
delivers for
offshore and inshore
race results!

ONLY THE BEST

Maffioli and Alpha heat-resistant
covered pre-stretched race Dyneema
SK 78 and SK 99 *in stock*. Tested on our
bench for race-winning performance.
Buy it and you'll never go back.

Committed to your success!

HANSEN RIGGING

2307 Blanding Ave., Alameda

(510) 521-7027

hansenrig@sbcglobal.net



www.hansenrigging.com



2018 TRANS-TAHOE REGATTA
TAHOE YACHT CLUB

2018 TRANS-TAHOE Regatta



Mark Your Calendar
June 22 - 24, 2018

55th Annual Trans-Tahoe Regatta
on beautiful Lake Tahoe!

Visit tahoeyc.com for information
and registration updates.

Boomkicker® Boom Supports



- The simple choice for boats 14 to 38 feet.
- Eliminates the need for the topping lift along with the chafe, windage, hang-ups and adjustment.
- Simple flexing design (up or down) is lightweight and fast acting with easy installation separate from the vang, fittings included.
- Proven durable and reliable.

Join Over 10,000 Happy Customers!

www.boomkicker.com
(800) 437-7654 • (708) 482-8801

Manufactured in the U.S. by Seoladair Ltd.



NEILPRYDESAILS

Sail / Rig Consultation, Service and New Sails

Since 1988 and serving all points of the
California coast with professional,
quality work and consultations

**Contact us today for your needs
and/or to discuss new sails**

NorCal: John Amen 707-762-9771
SoCal: Kern Ferguson 949-903-5376

Neil Pryde Sails Int.

1681 Barnum Avenue, Stratford CT 06614

203-375-2626 or at
admin@neilprydesails.com
www.neilprydesails.com

November 2018

☉ indicates full moon.

→ indicates 2-day races. **YRA events indicated in bold type.**

S	M	T	W	Th	F	S
				1	2	3
4	5	6	7	8	9	10
11	12	13	14	15	16	17
18	19	20	21	22	23	24
25	26	27	28	29	30	

Weekday & Special Events

- November 3:** • Turkey Shoot, LWSC – Lake Washington
- November 11:** • *Veterans Day. Take a veteran sailing!*
- November 13:** • The Big Sail - Cal vs. Stanford, StFYC – City
- November 22:** • Thanksgiving Day
- November 23:** • Wild Turkey Race, TYC – NB

Saturday

Cal 20 Round Robin, CYC – Raccoon Strait →
BAYS HS NorCal Regatta, EYC – Estuary →
Tiny Robbins Midwinter Series #2, VYC – NB
Frostbite Series #1, BenYC – Carquinez
Jack Frost Midwinter #1, EYC – YRA 10
Midwinter #1, GGYC – City
Winter #1, SeqYC – SB
Fall Race #3, SSC – Stockton

3

Sunday

Cal 20 Round Robin, CYC – Raccoon Strait
BAYS HS NorCal Regatta, EYC – Estuary
Chowder Series #5, BYC – OC
Jill & Jack + 1, IYC – Estuary
J/22 Fall Series #1, StFYC – City
Midwinter #1, SYC – Knox
Amazing Grace Cheney Cup, RYC – SH
Laser Short Course, RYC – SH

DAYLIGHT SAVING TIME ENDS

4



Midwinter #1, BYC – OC →
RegattaPRO Winter One-Design #1, SYC – OC/SH
Santana 22 Team Racing, SCYC, Santa Cruz

10

Midwinter #2, BYC – OC
Midwinter Island Days #1, IYC – Estuary
J/22 Fall Series #2, StFYC – City

11

Fall Farallones, BAMA – Ocean
Redwood Cup #1, SeqYC – SB
Midwinter #1, SCYC – Santa Cruz

17

Chowder Series #6, BYC – OC
Commodore's Challenge, IYC – Estuary
J/22 Fall Series #3, StFYC – City

18

24

Chowder Series #7, BYC – OC
J/22 Fall Series #4, StFYC – City

25

FRED FAGO



Sausalito Yacht Club

2018 RACE SCHEDULE

We offer a comprehensive program for both one-design and PHRF fleets off the Marin Headlands and around San Francisco Bay. Our bar and galley are open for after-race bragging or analysis!

www.sausalitoyachtclub.org/racing

- SYC Chili Midwinter Series, the first Sunday of the month; January 7, February 4, March 4, November 4, December 2.
- SYC / RegattaPRO Invitational, the second Saturday of the month, January 13, February 10, November 10, December. Keep your crew's skills sharp through the winter. Divisions for J120, J111, J105, J88, J70, J24, Express 27, Melges 24, Moore 24.
- Jaws Regatta, March 24. A pursuit race that starts and finishes off the club deck with a 'Bay Tour' course. Includes a predicted log division for powerboats.
- Classic Boat Invitational Series, three regattas in Spring, Summer and Fall with 3 races each day. Bears, Birds, Folkboats, Knarrs and more!
- Twin Island Series, April 28, July 14, October 13. Choose your own route around Alcatraz and Angel Island.
- Spring Sunset Series, May 8, May 22, June 5, June 19. Racing and BBQ on a Tuesday evening to shake off those Monday blues!
- Rear Commodore's Race, June 23. Downwind to Vallejo Yacht Club followed by dinner and a party to round off the day.
- J105 Fleet 1 Regatta, July 21 – 22.
- Summer Sunset Series, July 24, August 7, August 21. Enjoy long summer evenings with racing and a BBQ after.
- Women Skippers Regatta, August 25. This day-long event starts with a skippers' breakfast and briefing, PHRF fleet racing and post-race party with additional trophies for all-women crews.



VALLEJO MARINA

Gateway to the Bay & Delta



JOIN US!

We love making new friends and spoiling them!

- Competitive Rates
- Ample Guest Dock
- Full Service Boat Yard and Chandlery
- 2 Restaurants for Breakfast, Lunch, Cocktails and Dinner
- Covered and Open Berths
- Kayak Storage Now Available

2018 VALLEJO RACE April 28-29



Race to Vallejo for Dinner!

Photo by Peter Lyons • www.lyonsimaging.com

**GREAT
FERRY
SERVICE
HOME**

- One hour from Sacramento
- Only three hours from Reno
- Easy access to San Francisco Bay and the Delta

(707) 648-4370

Fax (707) 648-4660 • doug.everett@cityofvallejo.net

42 Harbor Way • Vallejo, CA 94590

www.ci.vallejo.ca.us

Robichaud Batten Systems USA



Quality.
Durability.
Performance.

Trusted and preferred by
these Bay Area Sail Makers:

North Sails Quantum Sails
Pineapple Sails Doyle Sails
Hogin Sails Ullman Santa Cruz
UK-Halsey Sails Hood Sails

Visit us at www.rbsbattens.com
for more info on new products.



2018 WHEELER REGATTA APRIL 14 & 15



**Saturday: Buoy racing for monohulls and multihulls
Deep water courses**

Sunday: Pursuit Race

Berkeley Yacht Club

Details at:

www.Berkeleyyc.org

Contact: Bobbi Tosse

Bobbi@jfcbat.com • (925) 939-9885

December 2018

☉ indicates full moon.

→ indicates 2-day races. **YRA events indicated in bold type.**

S	M	T	W	Th	F	S
2	3	4	5	6	7	1
9	10	11	12	13	14	8
16	17	18	19	20	21	15
23	24	25	26	27	28	22
30	31					29

Weekday & Special Events

- December:**
- Happy Holidays! Check the Calendar in the Nov. or Dec. issue of *Latitude 38* for lighted boat parades near you.
- December 2:**
- Hanukkah begins at sundown
- December 21:**
- Winter Solstice
- December 25:**
- Christmas Day
- December 31:**
- New Year's Eve



Saturday

Frostbite Series #2, BenYC – Carquinez
Jack Frost Midwinter #2, EYC – YRA 10
Midwinter #2, GGYC – City
Winter #2, SeqYC – SB
Fall Race #4, SSC – Stockton

1

Midwinter #3, BYC – OC
Redwood Cup #2, SeqYC – SB
RegattaPRO Winter One-Design #2, SYC – OC/
SH Shoal
Santana 22 Team Racing, SCYC – Santa Cruz

8

Island Fever #2, SBYC – SB
Midwinter #2, SCYC – Santa Cruz

15

22

29

Sunday

Chowder Series #8, BYC – OC
Midwinter #2, SYC – Knox
Midwinter #1, RYC – SH

2

Midwinter #4, BYC – OC
Midwinter Island Days #2, IYC – Estuary

9

Chowder Series #9, BYC – OC

16

Chowder Series #10, BYC – OC

23

Chowder Series #11, BYC – OC

30

FRED FAGO



ALPHA ROPES

www.alpha-ropes.com



"Working closely with Alpha-Ropes, gave SAP Extreme sailing team, the opportunity to have the best possible ropes, for this demanding boat. Reliability and technical demanding, are fundamental for our team success"

Renato Conde-Rigger of SAP Extreme Sailing Team

YRA Central Bay Marks

Description of Marks

- A:** Yellow sphere "A" Outer buoy
St. Francis Yacht Club
- D:** G "3" Fl G 4s 15 ft on Olympic Circle
- K:** Temporary YC buoy
.3 nm west of YRA 4 in line with YRA 12
- L:** Temporary YC buoy
.31 nm west of windmill inline with YRA 4
- N:** Daymark "2" Fl R
in channel east of Sausalito
- X:** Yellow sphere "X" - Golden Gate Yacht Club
- 2:** Alcatraz Island
- 4:** Lighted Yellow Column WSW of Pt. Knox
- 5:** Temporary YC buoy
approx .6 nm SW of Alcatraz
- 6:** Temporary YC buoy
200 yds. N of Ft. Mason docks
- 7:** R "2" Fl 6s - 1 nm NW of Treasure Island
- 8:** R "4" Fl 4s Horn - 1 nm east of Pt. Blunt
- 9:** Temporary YC buoy
.5 nm ESE of west end of Berkeley Pier ruins
1 nm ENE of YRA 10
- 10:** Temporary YC buoy
approx .6 nm ESE of west end of Berkeley Pier ruins
- 11:** Temporary YC buoy
1.5 nm east of Treasure Island
- 12:** G "1" Fl G 4s Little Harding Rock
- 14:** Southampton Shoal Platform

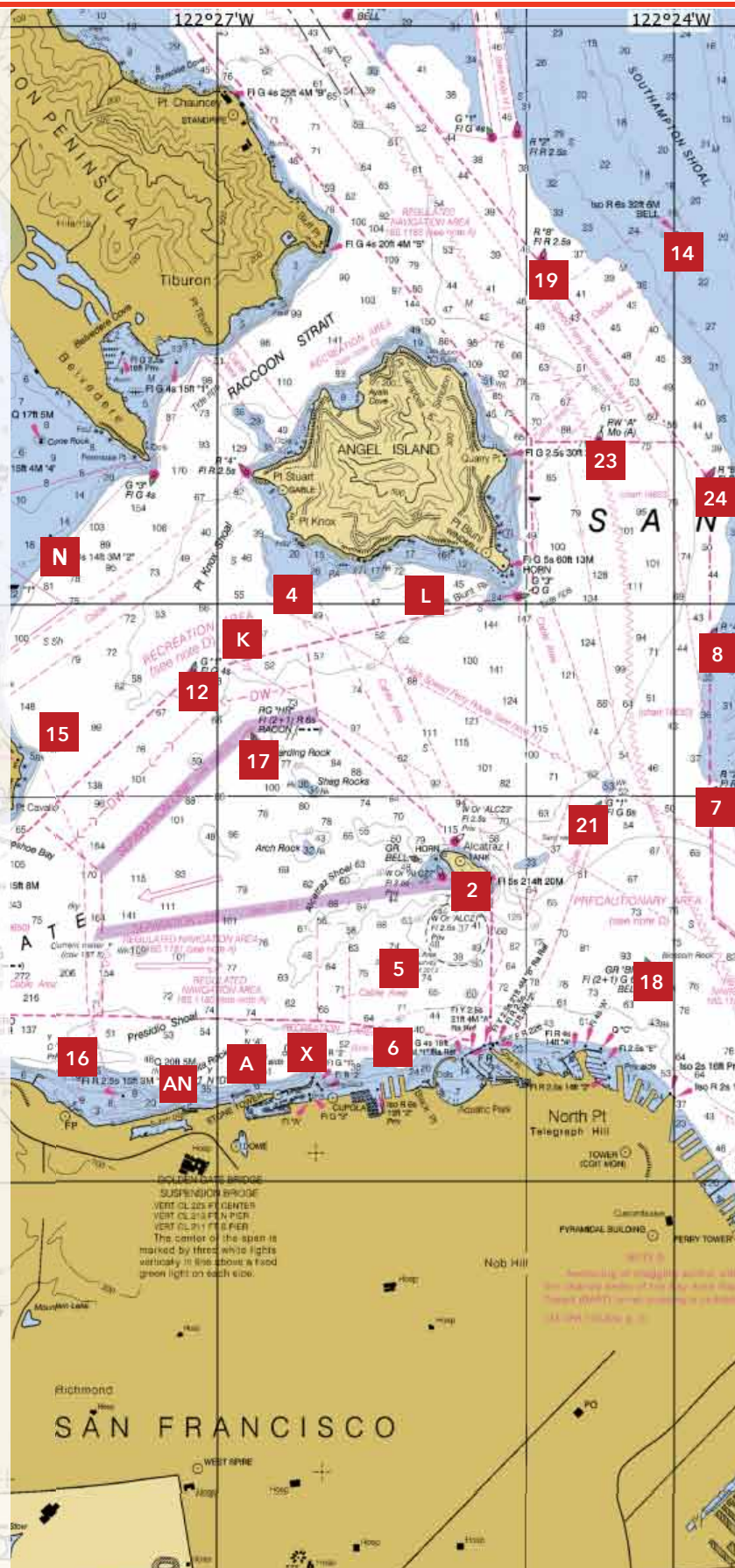

YRA Central Bay Marks

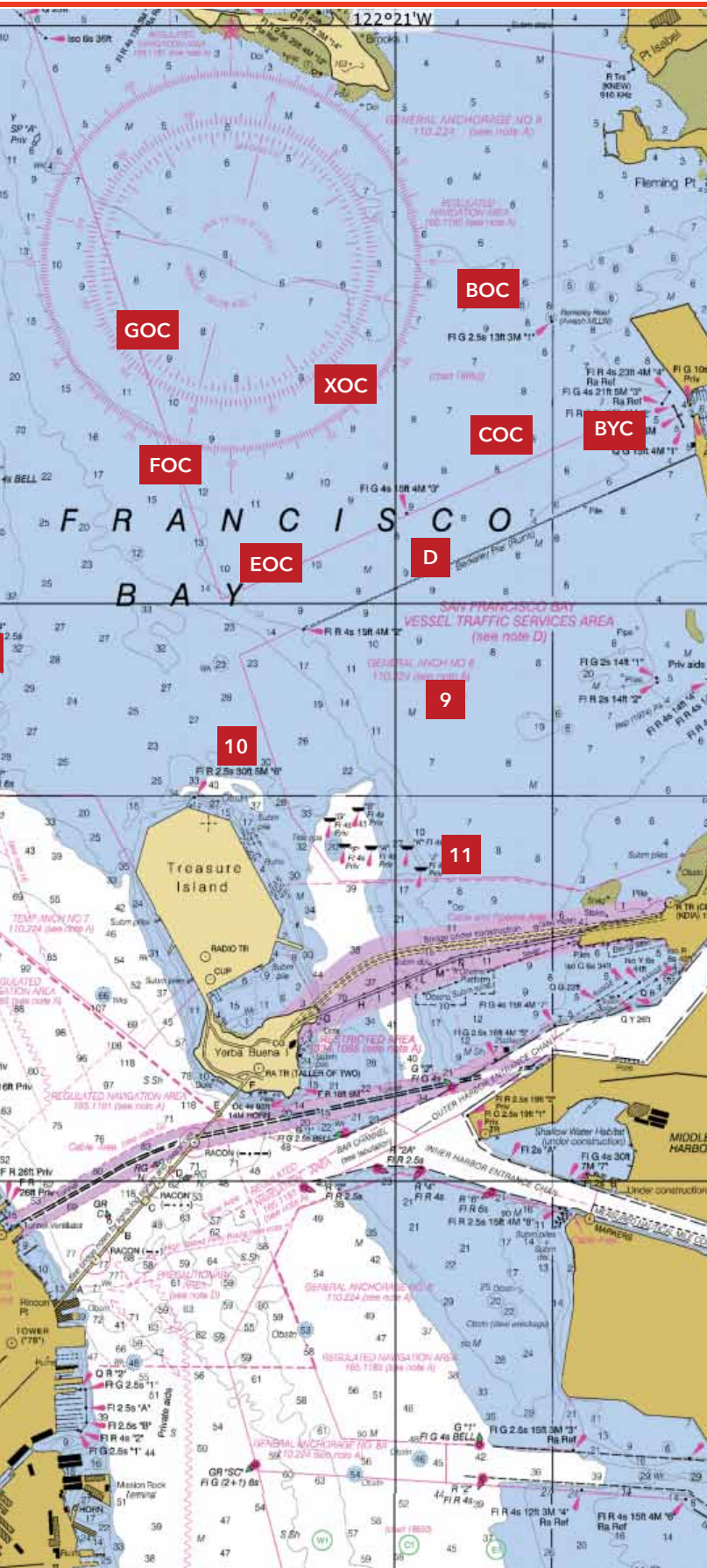

15: Temporary YC buoy
approx .5 nm east of Yellow Bluff

16: Yellow Column "C" - Blackaller
2 nm east of Fort Point
YRA Mark 16 has been designated the Thomas D. Blackaller Jr. Memorial Buoy by the YRA Board of Directors. The buoy maintenance is funded by the Thomas D. Blackaller Jr. Fund.

17: RG "HR" Fl (2+1) R 6s - Harding Rock

18: RG "BR" Fl (2+1) G 6s - Blossom Rock

19: R "8" Fl R 2.5s
approx. -1.5 nm N of Pt. Blunt

21: G "1" Fl G 6s - .65 nm NE of Alcatraz

23: RW "A" Mo (A) - E of Angel Island

24: R "6" Fl R 4s bell
1.1 nm E of Quarry Point

AN: Anita Rock buoy - off Crissy Field

BYC: Yellow column "BYC" - E of COC

TYC: Privately maintained white mark
"TYC" off south entrance to Paradise Cay

Berkeley Circle Buoys:
BOC, COC, EOC,
FOC, GOC, XOC
XOC has been designated the Bob Klein Memorial Buoy by the YRA Board of Directors. The buoy is maintained by the Richmond Yacht Club Foundation.

Definitions for YRA Racing Areas

The following racing areas have been defined by the YRA for the purposes of describing the general geographical location and the marks that may be used in a YRA race. Please refer to the individual Sailing Instructions for each YRA race for the exact courses. Temporary marks may be used instead of, or in conjunction with, the described marks in any of these YRA Racing Areas. Sailing Instructions will be available on the YRA website at www.yra.org approximately one week prior to the start of a YRA race.

Berkeley Circle (OC) Racing Area

See pages 42-43.

Includes Marks BOC, COC, DOC, EOC, FOC, GOC, XOC, 8, 12, 15, 17.

Cityfront Racing Area

See pages 42-43.

Includes Marks A, X, 6, 16, 17, 18, 21.

Knox Racing Area

See pages 42-43.

Includes Marks K, L, N, 4, 12, 15, 21, 23.

North Bay (NB) Racing Area

See page 46.

Includes Marks CM2, NG7, NR12, NR14, TYC, 14.

South Bay (SB) Alameda Side Racing Area

See page 47.

Races held in this sailing area will use temporary marks in the vicinity of NAS2.

South Bay (SB) SF Side Racing Area

See page 47.

Includes Marks AS1, NAS2, W1, XS1, 31, 34, 37.

Southampton Shoal (SH) Racing Area

See pages 42-43.

Includes Marks N, 7, 12, 14, 19, 21.

Treasure Island (TI) Racing Area

See pages 42-43.

Includes Marks EOC, 2, 7, 9, 10, 17, 18, 21.



Master Mariners 25th Wooden Boat Show - Sunday, June 24 10 a.m. to 4 p.m. - Corinthian Yacht Club



Our Annual Regatta
Saturday, May 26

View and board classic sailing vessels, meet their skippers and learn the yachts' unique history. Show proceeds to go to Master Mariners Benevolent 501(c)3 Foundation. The Foundation provides scholarships for youth sailing, wooden boat building and maritime education. Also provides for the preservation of SF Bay Classic yachts. MMBF is dedicated to preserving the continuity of traditional yachting on San Francisco Bay.

The Master Mariners Benevolent Association is dedicated to fostering participation in yachting and the preservation of classic and traditional sailing craft. During the Boat Show, the Corinthian Yacht Club outdoor bar and grill is open for lunch, there is model boat building for kids. Children under 12 free when accompanied by an adult.

Master Mariners Benevolent Association • www.mastermariners.org

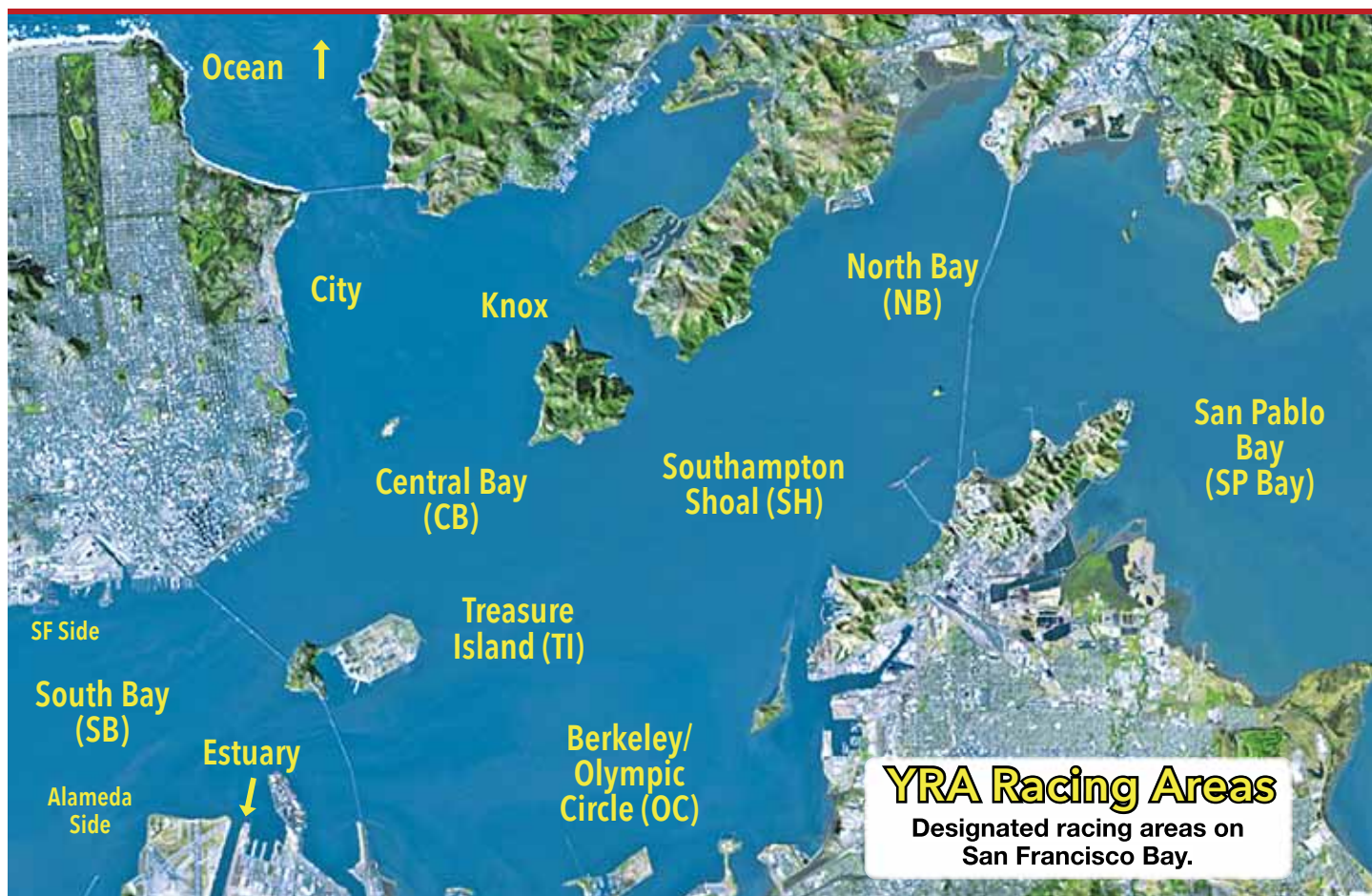

sponsored by



JAZZ CUP

A 26 mile downwind race from SF to Benicia.
Open to all. Enjoy warm weather and great wind.

Friday, August 31
at South Beach Yacht Club
Jazz Cup t-shirts & Race burgees for sale!
Raft up and enjoy the Pre-Regatta BBQ!

RACE DAY

Saturday, September 1
SBYC to BYC
After-party in the lovely, warm
Benicia Harbor & Yacht Club.
Raft up for the Live Jazz and Awards!

register: southbeachyc.org
contact: rearcommodore@southbeachyachtclub.org

YRA North Bay Marks

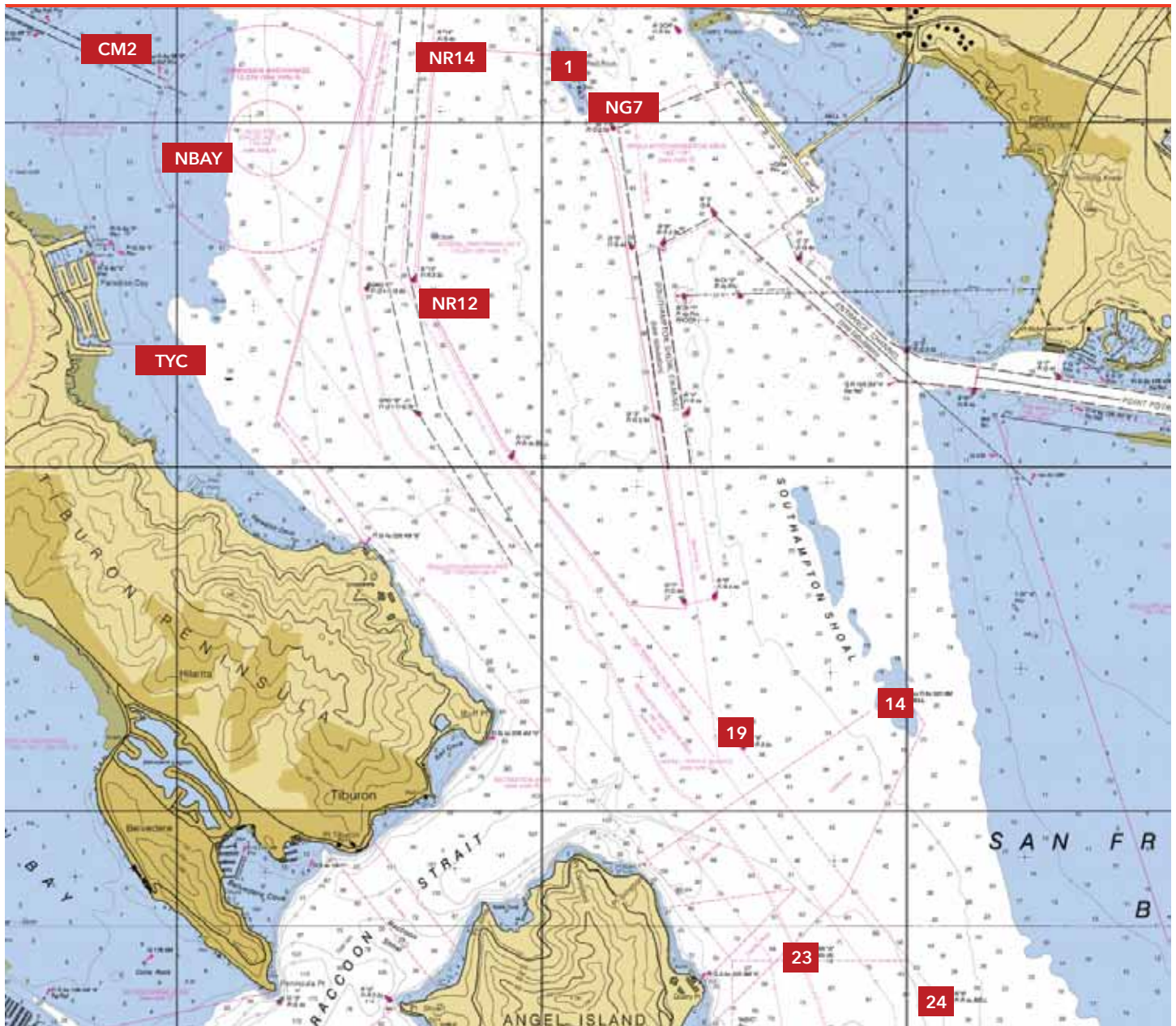

Description of Marks

1: Red Rock	CM2: R "2" Fl R 6s outer end of Corte Madera Channel	NR14: R "14" Fl R 4s approx .28 nm S of Richmond- San Rafael Bridge main channel
14: Southampton Shoal Platform	NBAY Temp YC buoy approx .6 nm NE of Tiburon YC clubhouse	TYC: Privately maintained white mark "TYC" off south entrance to Paradise Cay
19: R "8" Fl R 2.5s approx 1.5 nm N of Pt. Blunt	NG7 G "7" Fl G 2.5s approx .45 nm SE of Red Rock	
23: RW "A" Mo (A) east of Angel Island	NR12 R "12" Fl R 4s approx 1.3 nm S of Richmond - San Rafael Bridge main channel	
24: R "6" Fl R 4s Bell 1.1 nm east of Quarry Pt.		

YRA South Bay Marks

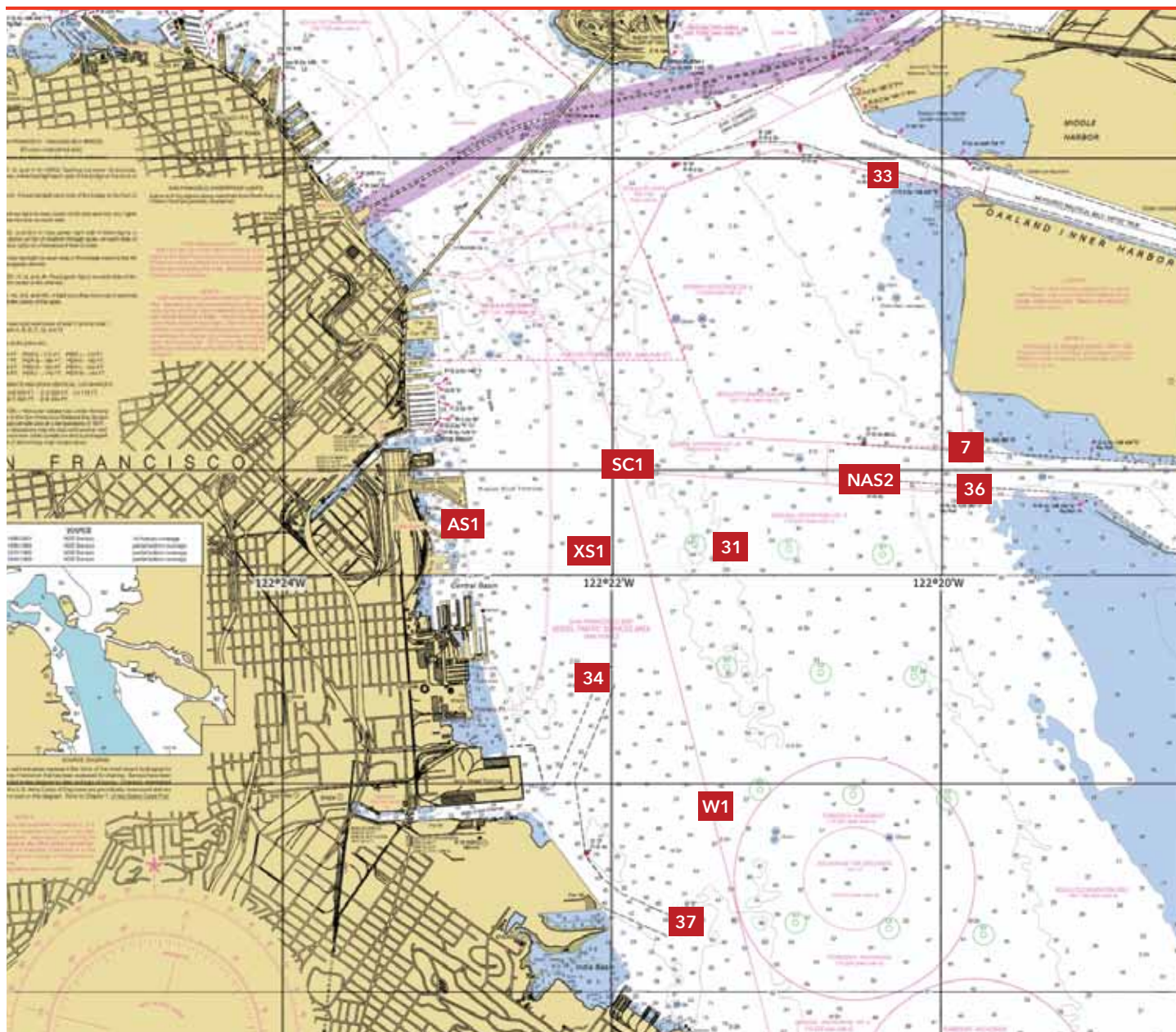

Description of Marks

AS1: Yellow sphere approx .25 nm E of Bay View Boat Club	31: Temporary YC buoy approx 1.2 nm SE of Mission Rock Terminal	36: Red daymark "4" Fl R 4s Alameda NAS Entrance Channel
NAS2: NAS Alameda Channel Mark "R2" Fl R 4s	33: Red buoy "4" Fl R 4s Oakland Inner Harbor Entrance Channel	37: Green buoy "5" Fl G 4s - approx 1nm east of Army Street Terminal
SC1: Red & green buoy "SC" Fl G (2 + 1) approx 1nm ENE of Mission Rock	34: Red buoy "2" Fl R 2s approx .5 nm east of Potrero Point	
W1: Temporary YC buoy approx 1 nm E of Army St. Terminal	35: Green daymark "3" Fl G 2.5s Alameda NAS Entrance Channel	
XS1: Temporary YC buoy approx halfway between 31 and AS1		

San Francisco Bay

These current charts show direction and speed of the tidal current for each hour of current at the San Francisco Bay entrance. The charts depict the flow of tidal currents under normal weather conditions. Strong winds and freshets, however, bring about non-tidal currents which may modify considerably the speeds and directions shown in the charts.

USE OF CHARTS

The chart to be used for any specific time is determined by obtaining the difference between the desired time and the time of the nearest Maximum Flood or Maximum Ebb for the Golden Gate. The chart with the title that agrees most nearly with this difference is the one to be used.

The numbers before or after the arrows indicate the 'tropic speed' of the current in knots. To determine the actual speed of the current for a particular day and hour, this tropic speed is multiplied by the factor given in the table to the right, 'Factors for Correcting Speeds'. To find the correct 'predicted speed' as listed in the table, see 'Weekend Currents' on pages 54 and 55.

The charts on this page and those that follow are from the National Ocean Service, National Oceanic and Atmospheric Administration of the U.S. Department of Commerce.

FACTORS FOR CORRECTING SPEEDS

MAXIMUM FLOOD			MAXIMUM EBB		
Predicted speed (knots)		Factor	Predicted Speed (knots)		Factor
0.5-0.8,	multiply by	0.2	0.7-1.1,	multiply by	0.2
0.9-1.1,	multiply by	0.3	1.2-1.5,	multiply by	0.3
1.2-1.4,	multiply by	0.4	1.6-2.0,	multiply by	0.4
1.5-1.8,	multiply by	0.5	2.1-2.4,	multiply by	0.5
1.9-2.1,	multiply by	0.6	2.5-2.9,	multiply by	0.6
2.2-2.4,	multiply by	0.7	3.0-3.3,	multiply by	0.7
2.5-2.8,	multiply by	0.8	3.4-3.8,	multiply by	0.8
2.9-3.1,	multiply by	0.9	3.9-4.2,	multiply by	0.9
3.2-3.4,	multiply by	1.0	4.3-4.7,	multiply by	1.0
3.5-3.7,	multiply by	1.1	4.8-5.1,	multiply by	1.1
3.8-4.1,	multiply by	1.2	5.2-5.6,	multiply by	1.2
4.2-4.4,	multiply by	1.3	5.7-6.0,	multiply by	1.3
4.5-4.7,	multiply by	1.4	6.1-6.5,	multiply by	1.4
4.8-5.1,	multiply by	1.5	6.6-6.9,	multiply by	1.5

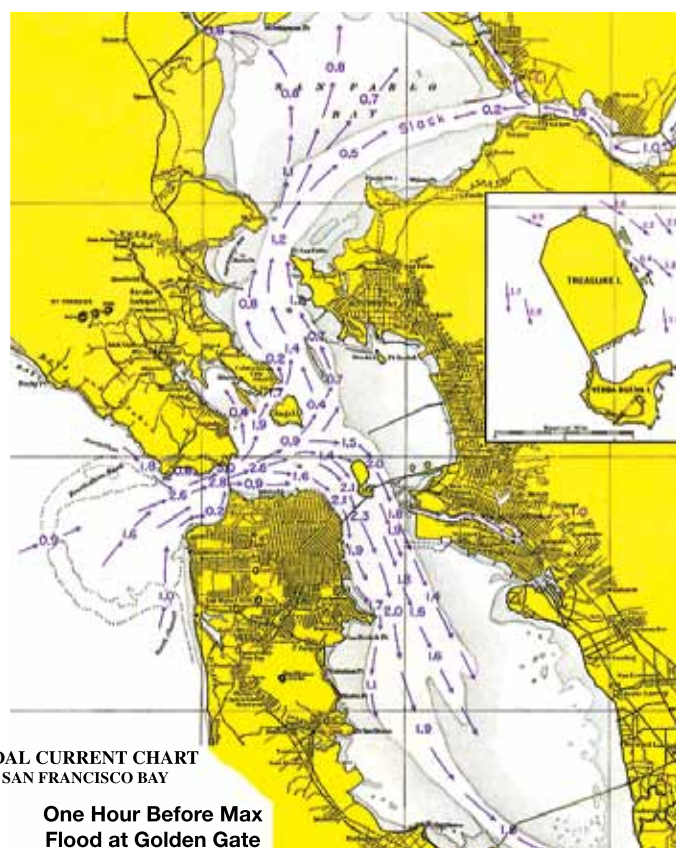
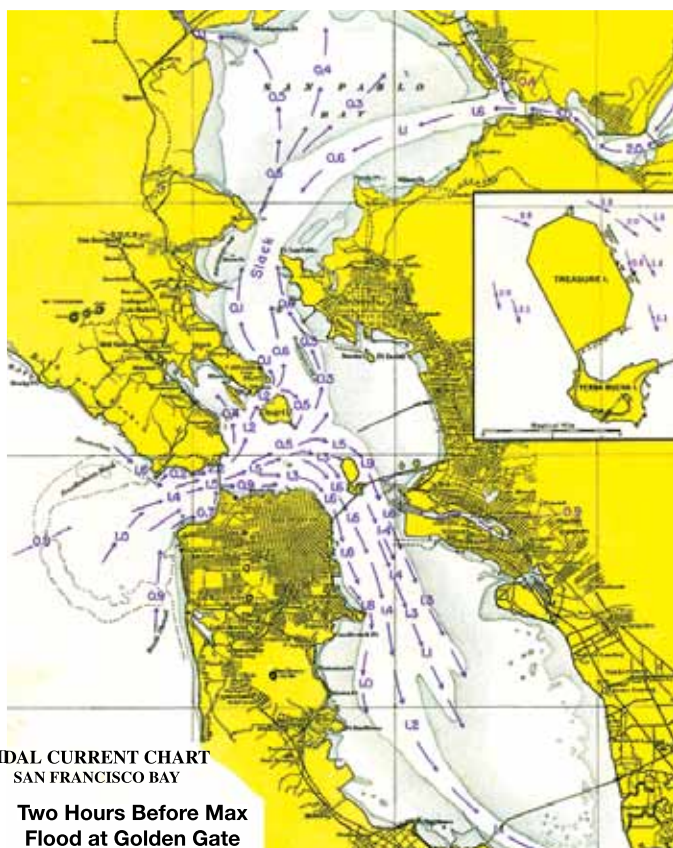

Tidal Current Charts

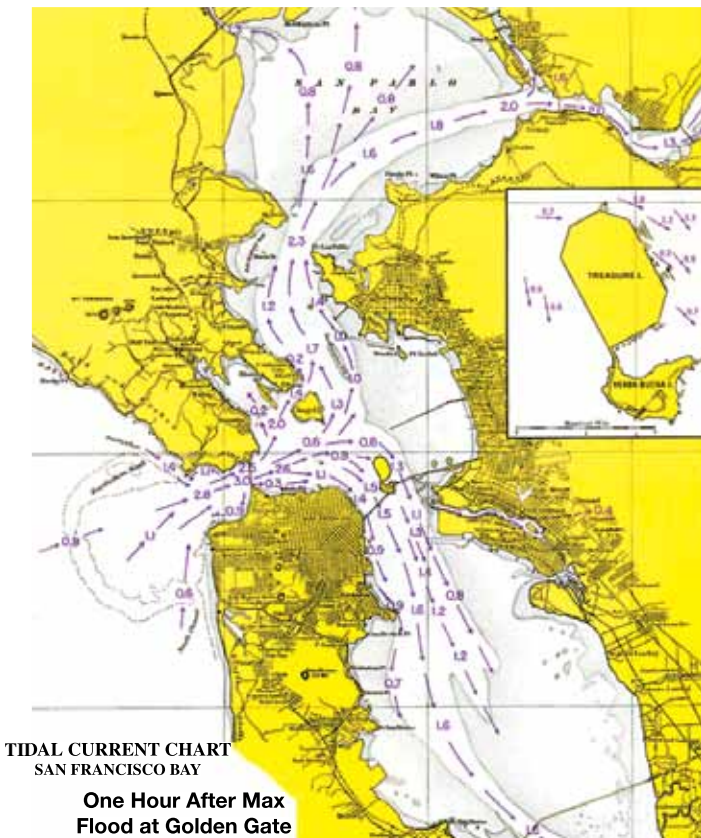
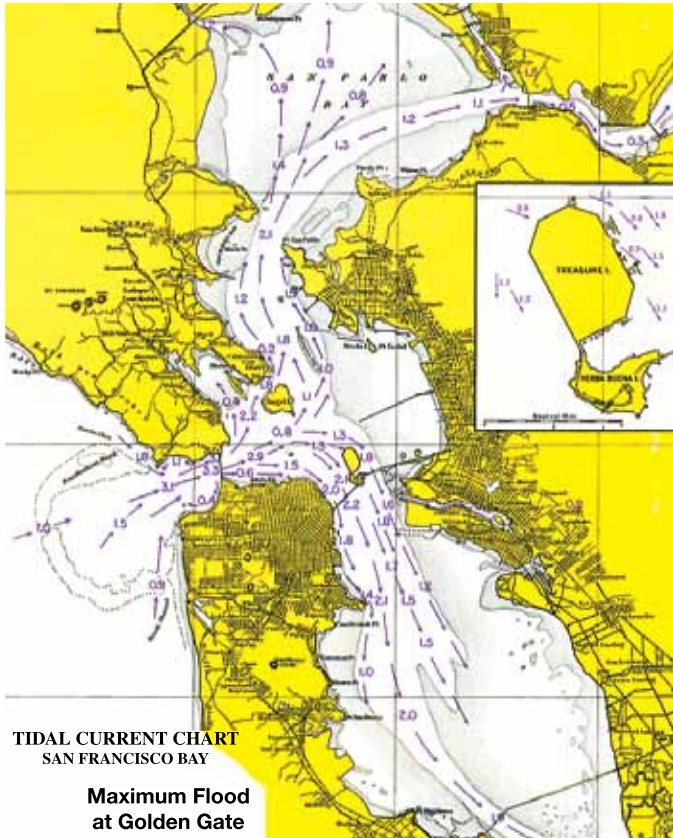

Encinal Yacht Club

1251 Pacific Marina Alameda CA 94501

info@encinal.org

510 522-3272



- Jack Frost Midwinters
- BAYS Winter Series
- Mercury Series
- Spring Equinox Invitational
- Spring Twilight Series
- Estuary Cup
- Small Boat Series
- BAYS PCISA Silver PCC's Regatta
- Coastal Cup - California Offshore Race Week
- Interclub Series #5
- Summer SAILstice
- SAILstice Invitational
- Fourth of July Regatta
- Summer Twilight Series
- BAYS Svendsen's Summer Splash
- YRA 2nd Half Opener
- Gracie & George
- Millimeter Nationals
- Commodore's Cup
- Fall Equinox Invitational

**And We Offer the best Year-Round
Junior Sailing Program**

Calendar of Events at [www. encinal.org](http://www.encinal.org)

San Francisco Bay

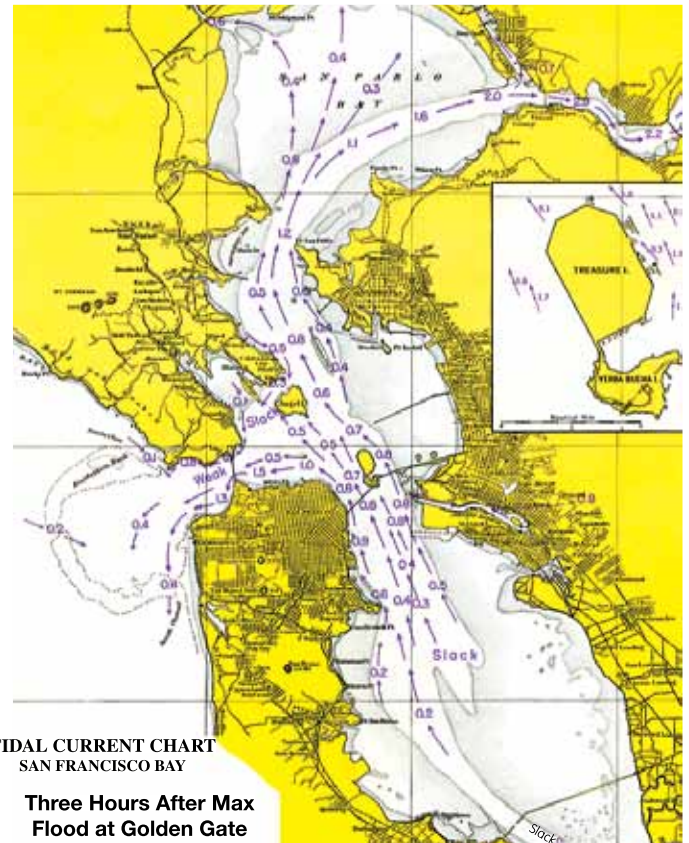
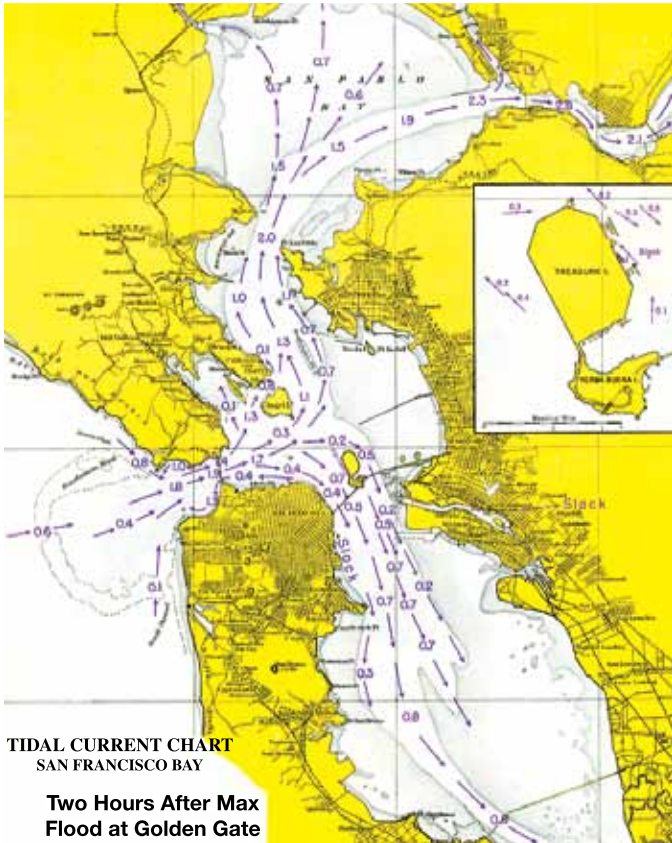

The Konocti Bay Sailing Club Presents

34th Annual

Konocti Cup

~~ Now Includes ~~
A Non-Spinnaker Division

Saturday, April 28

26 and 13 mile race for PHRF,
one designs and multihulls

Sunday, April 29

Awards Brunch
at Riviera Hills Restaurant
One ticket included with registration

Experience our classic regatta on
beautiful Clear Lake surrounded by
vineyard covered hills and magnificent views
of 4300 foot Mt. Konocti



Register at www.kbsail.org

Bring the family.
Info at www.lakecounty.com

Tidal Current Charts

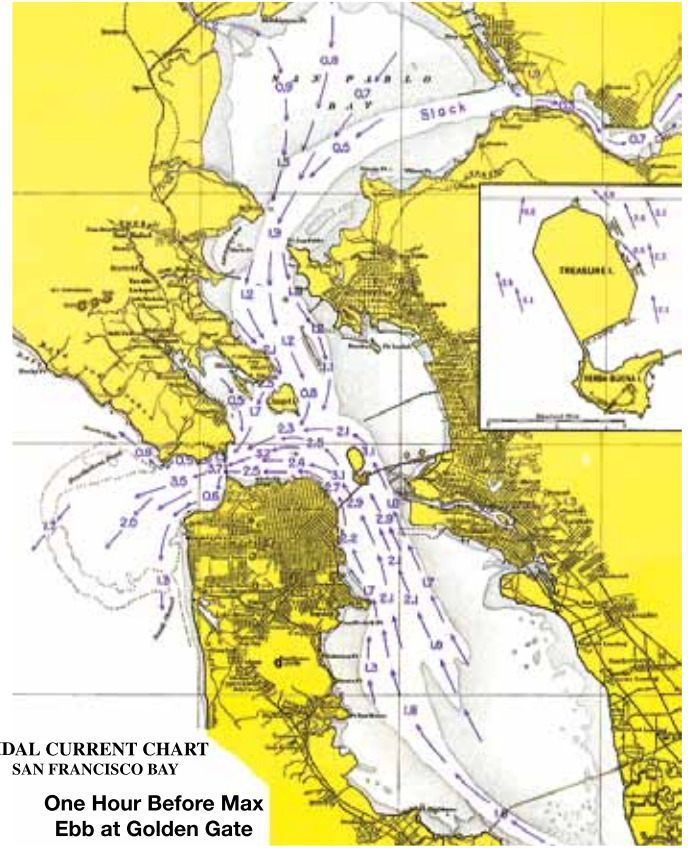
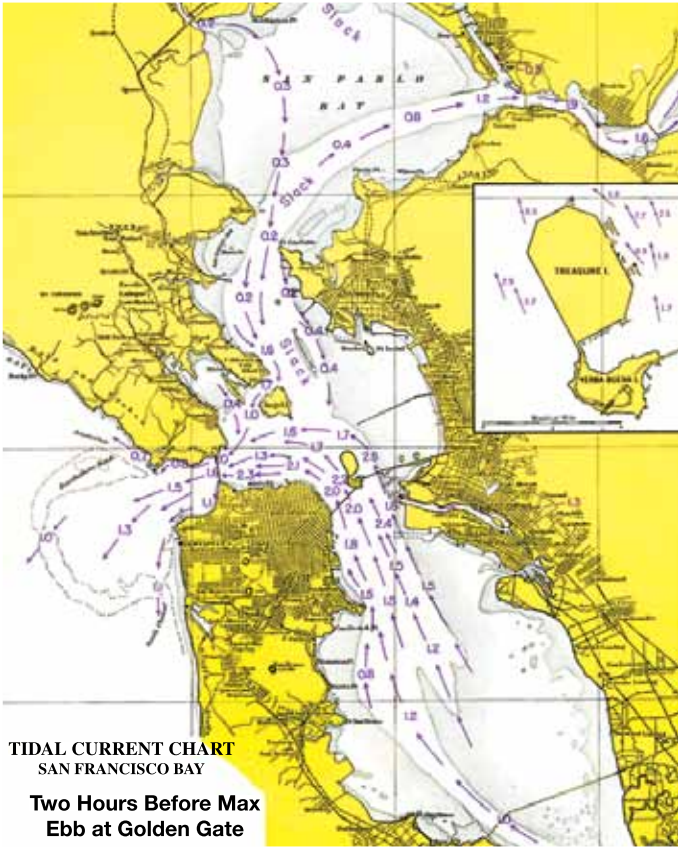

COMBINING A LOVE FOR WINE *with*
A PASSION *for* SAILING.



Dry Creek
VINEYARD

THE OFFICIAL
SINCE 1972

WINE FOR
SAILORS™

"The good folks at Dry Creek are committed to our sport and to making great wine."

— Peter Isler, two-time America's Cup winner

San Francisco Bay

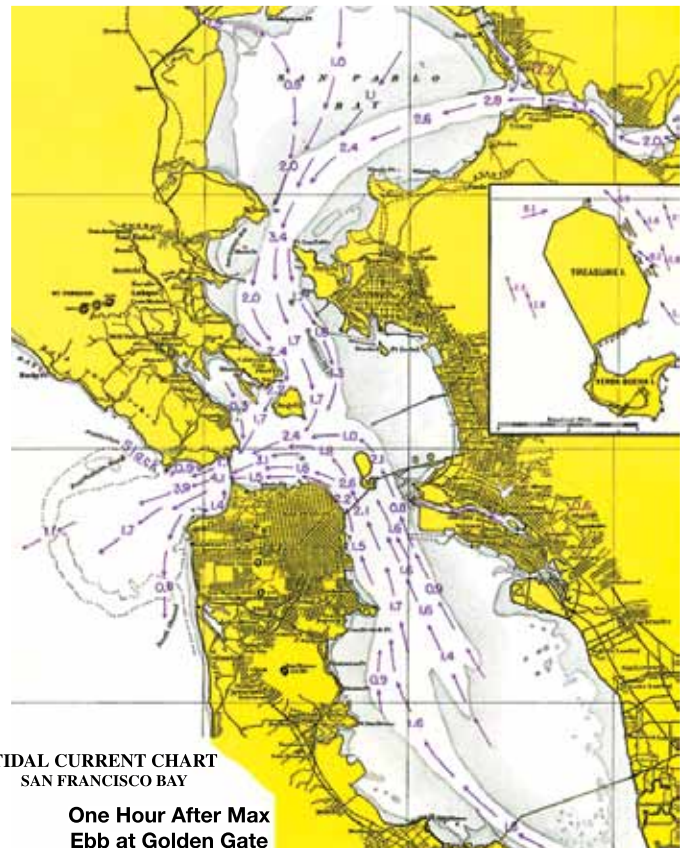
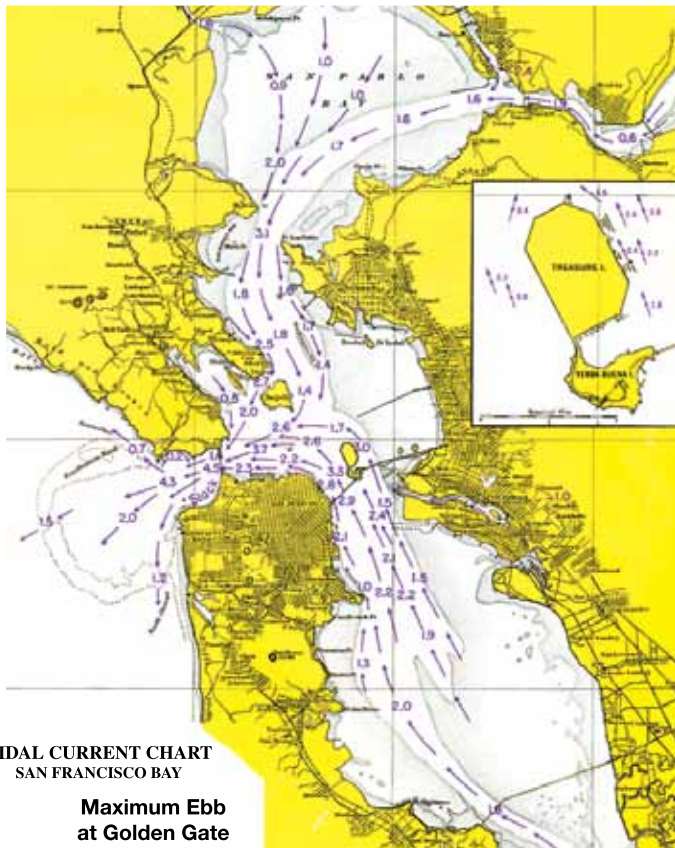

Back by Popular Demand!

Midnight Moonlight Maritime Marathon



July 21-22, 2018

**One of the most fun races on the Bay
since the 1950's!**

Bring your family and friends, pack a picnic dinner, and enjoy this
 ~35 mile pursuit race from Pt. Stuart to the Carquinez Bridge
 and return to finish under the light of the moon in Raccoon Strait.

For more details and to register, visit
www.SFYC.org > On the water > Racing > Schedule

**Whiskeytown
Sailing Club**

**54th Annual
Memorial Weekend Regatta**

May 26 & 27, 2018
Whiskeytown Lake, Redding CA.

All Fleets Are Welcome:
 Dinghies * Centerboard * Multihull * Keel boats
*"Good racing, fresh water, great food,
and lots of good people!"*

Entry or information:
www.whiskeytownsailing.org
 (530) 539-4471
whiskeytownsailing@gmail.com

Membership info on WSC website.
 WSC is a Member Club of SF-YRA
 Discount for US Sailing Assoc. members

Tidal Current Charts

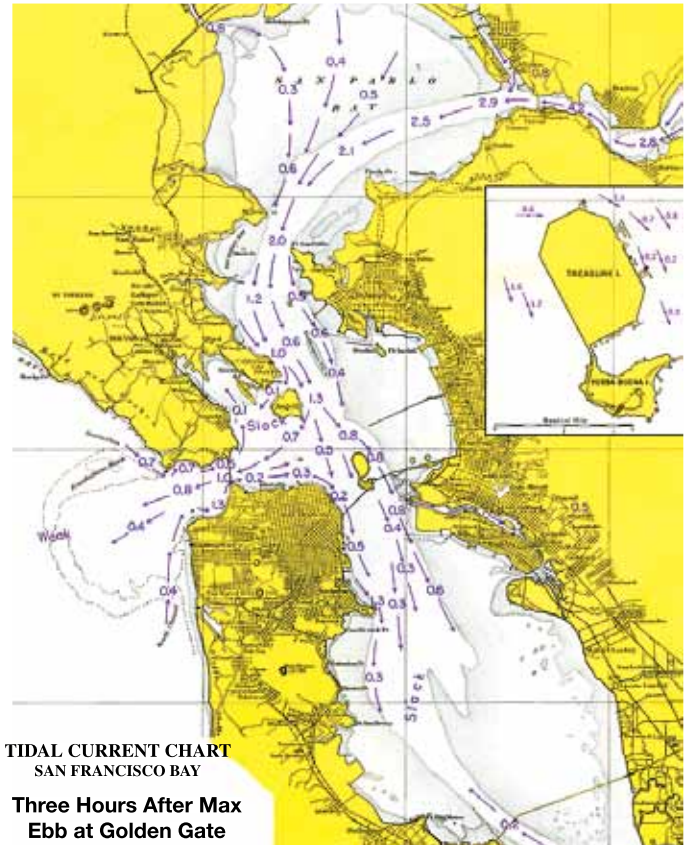
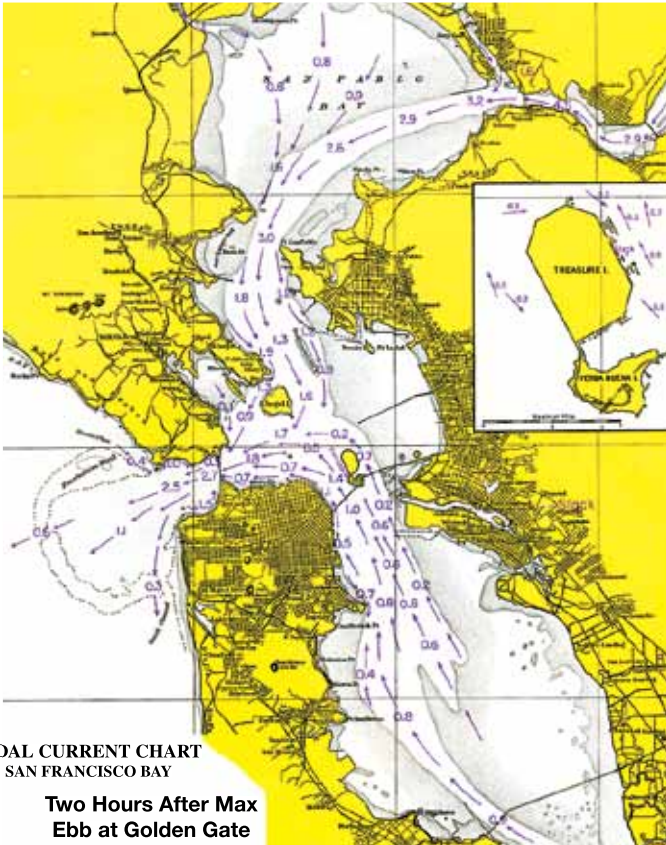

TREASURE ISLAND SAILING CENTER
Launching Point for New Horizons

**TISC offers a
Full Range of Adult Classes**

*Sail in the protected waters of Clipper Cove,
conveniently located in the middle of the Bay!*

Great Boats - Professional Instructors

Learn to Sail and Keep Sailing!

US Sailing Basic or Advanced Keelboat
Certification \$599/two weekends

Self-guided Sailing Days \$60

J-24 Rentals Start at \$200/day (10 a.m.-4 p.m.)

Social Sailing League

Don't Forget...

Sailing Summer Camp
for Kids ages 6-18 runs
June 11 through August 24.
*Generous income-based
scholarships available!*
Sailing Builds Character & Confidence
Space is Limited!

**See our website for details: www.tisailing.org
or call: 415-421-2225**

**LOOK
GOOD...
SAIL
FAST!**

(We'll handle the first part!)

10% Discount for scheduling 30+ days in advance
(Due to high demand prior to big events,
we've been unable to accommodate everyone.)

Westwind

Washing, waxing, varnishing, and interior cleaning.
Serving the entire Bay Area for more than 25 years

Pier 40, South Beach on the Embarcadero • San Francisco
(415) 661-2205 • www.boatdetailing.com

2018 Weekend Currents

January - June

J A N U A R Y	date/day	slack	max	slack	max
	1/01Mon	0036 1130	0242/1.3E 1418/3.1E	0518 1848	0848/3.5F 2154/3.7F
	1/06Sat		0106/3.7F 1306/2.6F	0442 1600	0706/1.5E 1854/2.2E
	1/7Sun		0154/3.4F 1406/2.2F	0530 1706	0754/1.5E 1954/1.8E
	1/13Sat		0106/1.1E 1306/2.0E	0342 1730	0700/2.7F 2036/2.9F
	1/14Sun		0154/1.1E 1348/2.1E	0430 1812	0748/2.7F 2118/3.1F
	1/20Sat		0006/3.0F 1154/2.3F	0342 1436	0600/1.2E 1730/2.0E
	1/21Sun		0042/3.0F 1242/2.1F	0412 1518	0636/1.3E 1818/1.8E
	1/27Sat		0548/2.9F 1906/2.7F	0848 2236	1130/2.3E 2336/2.9F
	1/28Sun		0048/1.1E 1224/2.6E	0312 1654	0642/3.1F 2000/3.2F
A P R I L	date/day	slack	max	slack	max
	4/01Sun	0206 1454	0448/2.5E 1730/2.0E	0842 2036	1136/3.4F 2342/3.6F
	4/07Sat		0336/1.6F 1736/2.3F	0630 2118	0906/1.2E 2312/0.8E
	4/08Sun		0436/1.4F 1830/2.4F	0730 2212	1024/1.1E 2306/1.1E
	4/14Sat		0312/2.1E 1524/1.7E	0636 1830	0948/2.7F 2200/3.4F
	4/15Sun		0336/2.3E 1606/1.7E	0712 1906	1024/2.9F 2236/3.5F
	4/21Sat		0230/2.5F 1548/2.8F	0506 1942	0748/2.4E 2154/0.9E
	4/22Sun		0336/2.2F 1654/3.0F	0612 2048	0854/2.1E 2306/1.1E
	4/28Sat		0306/2.6E 1536/1.9E	0700 1842	0948/3.4F 2154/3.8F
	4/29Sun		0342/2.7E 1618/1.8E	0748 1924	1042/3.5F 2230/3.6F
F E B R U A R Y	date/day	slack	max	slack	max
	2/03Sat		0542/1.9E 1748/2.4E	0848 2118	1154/3.1F 2118/2.4E
	2/4Sun		0030/3.7F 1248/2.7F	0354 1554	0624/1.8E 1842/2.0E
	2/10Sat		0542/2.2F 1930/2.6F	0900 2248	1154/1.5E 2248/2.6F
	2/11Sun		0048/1.0E 1248/1.7E	0324 1700	0636/2.3F 2018/2.9F
	2/17Sat		0436/1.6E 1630/2.1E	0724 2000	1048/2.7F 2330/3.2F
	2/18Sun		0506/1.7E 1712/1.9E	0806 2030	1130/2.6F 2030/2.6F
	2/19Mon		0006/3.2F 1218/2.4F	0312 1506	0536/1.8E 1754/1.7E
	2/24Sat		0424/2.6F 1748/2.5F	0718 2124	1000/2.0E 2336/1.0E
	2/25Sun		0524/2.7F 1848/3.0F	0818 2224	1112/2.2E 2224/3.0F
M A R C H	date/day	slack	max	slack	max
	3/03Sat		0424/2.2E 1642/2.4E	0748 2012	1048/3.5F 2318/3.8F
	3/04Sun		0506/2.2E 1736/2.1E	0836 2048	1142/3.2F 2048/2.1E
	3/10Sat		0412/1.8F 1812/2.4F	0724 2136	1018/1.2E 2330/0.9E
	3/11Sun		0612/1.8F 2000/2.6F	0924 2324	1218/1.3E 2324/2.6F
	3/17Sat		0424/1.9E 1624/2.0E	0730 1948	1048/2.9F 2312/3.4F
	3/18Sun		0448/2.1E 1706/1.9E	0806 2018	1130/2.9F 2348/3.4F
	3/24Sat		0354/2.4F 1718/2.6F	0636 2106	0918/2.0E 2324/0.9E
	3/25Sun		0500/2.3F 1824/2.9F	0748 2212	1036/1.9E 2212/2.9F
	3/31Sat		0412/2.5E 1636/2.2E	0754 2000	1048/3.6F 2306/3.9F
J U N E	date/day	slack	max	slack	max
	6/02Sat		0048/2.2F 1412/2.8F	0324 1818	0624/2.0E 2012/0.9E
	6/03Sun		0136/1.8F 1500/2.6F	0406 1906	0712/1.8E 2100/0.8E
	6/09Sat		0042/1.8E 1300/1.1E	0430 1530	0724/1.8F 1924/3.0F
	6/10Sun		0118/2.1E 1348/1.1E	0518 1618	0818/2.2F 2012/3.2F
	6/16Sat		0006/3.2F 1312/3.7F	0242 1654	0536/3.1E 1906/1.2E
	6/17Sun		0100/2.9F 1400/3.6F	0336 1748	0630/2.9E 2006/1.3E
	6/23Sat		0042/2.1E 1306/1.3E	0454 1554	0742/2.5F 1918/3.2F
	6/24Sun		0130/2.2E 1400/1.3E	0548 1648	0842/2.8F 2012/3.2F
	6/30Sat		0524/2.3E 1854/1.1E	0942 2112	1300/3.1F 2112/1.1E

VHF Radio Channel Uses

Of all the safety equipment on your boat, your VHF radio is probably the most effective and essential. Because VHF uses common frequencies, it's important to remember a few rules of marine radio etiquette:

- Radio checks, which should be performed at least every time you leave your slip, should always be conducted on channel 9, never on channel 16.
- Before hailing another station on channel 16, listen for at least one minute before

keying your mic, so as not to "step" on radio traffic that's already underway.

- Speak slowly and pause for at least a minute between hailing attempts.
- Always start on the "low" power setting.
- Don't use the radio if you have non-emergency traffic that can be accomplished with a mobile phone.

July - December

NOAA Predictions at the Golden Gate Entrance

JULY	date/day	slack	max	slack	max
	7/01Sun	1006 2148	0024/2.3F 1336/3.0F	0306 1730	0606/2.1E 1936/1.0E
	7/07Sat	0242 1354	0554/1.5F 1754/2.8F	0912 2112	1136/0.9E 2348/1.8E
	7/08Sun	0354 1454	0654/1.8F 1848/2.9F	1024 2154	1236/0.9E
	7/14Sat	0142 1536	0436/3.1E 1754/1.5E	0854 2036	1200/3.9F 2354/3.3F
	7/15Sun	0236 1618	0530/3.0E 1842/1.6E	0936 2130	1248/3.9F
	7/21Sat	0330 1424	0618/2.2F 1754/2.8F	0936 2118	1148/1.1E
	7/22Sun	1042 2206	1248/1.1E 1848/2.8F	1524	1848/2.8F
	7/28Sat	0130 1524	0430/2.3E 1736/1.3E	0842 2006	1148/3.3F 2318/2.6F
	7/29Sun	0206 1554	0506/2.2E 1812/1.3E	0906 2042	1218/3.2F
	10/06Sat	1148 2342	0136/2.2E 1430/2.1E	0524 1748	0830/3.7F 2042/3.2F
	10/07Sun	1224 1004	0236/2.3E 0324/2.3E	0612 0654	0918/3.9F 1000/4.0F
	10/08Mon	1306	1548/2.6E	1930	2230/3.6F
	10/13Sat	1012 2324	0148/2.9F 1330/2.6F	0530 1618	0742/1.3E 1906/2.0E
	10/14Sun	1106	0248/2.6F 1418/2.1F	0636 1712	0842/1.0E 1948/1.7E
	10/20Sat	1130 2318	0118/1.3E 1354/1.6E	0442 1712	0806/2.9F 2006/2.0F
	10/21Sun	1154	0200/1.4E 1430/1.8E	0512 1754	0836/3.0F 2054/2.3F
	10/27Sat	0842 2136	0024/3.0F 1224/3.1F	0348 1454	0606/1.2E 1742/2.8E
	10/28Sun	0930 2224	0118/3.0F 1312/2.8F	0448 1542	0706/1.0E 1824/2.7E
AUGUST	8/04Sat	0036 1224	0412/1.6F 1624/2.6F	0724 1930	0954/0.9E 2206/1.6E
	8/05Sun	0148 1324	0524/1.7F 1724/2.6F	0854 2024	1112/0.8E 2300/1.8E
	8/11Sat	0048 1418	0342/3.0E 1642/1.8E	0754 1942	1054/4.0F 2248/3.6F
	8/12Sun	0142 1500	0436/2.9E 1724/1.9E	0836 2030	1136/4.1F 2342/3.5F
	8/18Sat	0142 1254	0442/2.1F 1624/2.5F	0806 1942	1024/1.1E 2224/1.5E
	8/19Sun	0254 1400	0600/2.2F 1724/2.3F	0924 2042	1130/1.0E 2336/1.4E
	8/25Sat	0036 1400	0336/2.1E 1618/1.5E	0736 1912	1036/3.3F 2218/2.7F
	8/26Sun	0118 1430	0412/2.1E 1654/1.6E	0800 1942	1106/3.2F 2254/2.7F
SEPTEMBER	9/01Sat	1106 2354	0242/2.0F 1454/2.6F	0554 1748	0824/1.1E 2018/1.9E
	9/02Sun	1200 0106	0348/1.9F 0500/2.0F	0718 0848	0936/0.8E 1100/0.8E
	9/03Mon	1306	1654/2.4F	1942	2224/1.8E
	9/08Sat	1300 0042	0248/2.6E 0336/2.7E	0642 0724	0948/3.9F 1030/4.1F
	9/09Sun	1342	1612/2.2E	1936	2236/3.7F
	9/15Sat	1130 0100	0306/2.4F 0424/2.5F	0642 0800	0854/1.2E 1006/0.9E
	9/16Sun	1230	1548/2.1F	1854	2130/1.3E
	9/22Sat	1248 0018	0236/1.7E 0312/1.8E	0618 0642	0924/3.1F 0954/3.2F
	9/23Sun	1312	1542/1.8E	1848	2154/2.7F
	9/29Sat	0948 2230	0130/2.6F 1336/2.8F	0448 1612	0712/1.2E 1854/2.4E
	9/30Sun	1042 2330	0224/2.4F 1424/2.6F	0600 1700	0812/0.9E 1942/2.2E
OCTOBER	10/06Sat	1148 2342	0136/2.2E 1430/2.1E	0524 1748	0830/3.7F 2042/3.2F
	10/07Sun	1224 1004	0236/2.3E 0324/2.3E	0612 0654	0918/3.9F 1000/4.0F
	10/08Mon	1306	1548/2.6E	1930	2230/3.6F
	10/13Sat	1012 2324	0148/2.9F 1330/2.6F	0530 1618	0742/1.3E 1906/2.0E
	10/14Sun	1106	0248/2.6F 1418/2.1F	0636 1712	0842/1.0E 1948/1.7E
	10/20Sat	1130 2318	0118/1.3E 1354/1.6E	0442 1712	0806/2.9F 2006/2.0F
	10/21Sun	1154	0200/1.4E 1430/1.8E	0512 1754	0836/3.0F 2054/2.3F
	10/27Sat	0842 2136	0024/3.0F 1224/3.1F	0348 1454	0606/1.2E 1742/2.8E
	10/28Sun	0930 2224	0118/3.0F 1312/2.8F	0448 1542	0706/1.0E 1824/2.7E
NOVEMBER	11/03Sat	1036 2236	0018/1.9E 1312/2.0E	0354 1642	0712/3.5F 1930/2.8F
	11/04Sun	1012 2242	0054/1.9E 1300/2.3E	0342 1642	0700/3.7F 1930/3.1F
	11/10Sat	0318 1406	0536/1.3E 1654/2.3E	0806 2118	1118/2.8F
	11/11Sun	0854 2200	0036/3.1F 1200/2.4F	0418 1442	0630/1.1E 1736/2.1E
	11/17Sat	0148 1500	0536/2.6F 1742/1.5F	0918 2100	1136/1.4E 2336/1.1E
	11/18Sun	0230 1548	0612/2.7F 1836/1.8F	0942 2154	1212/1.6E
	11/22Th	0018 1136	0230/1.2E 1418/2.8E	0500 1824	0848/3.3F 2142/3.0F
	11/23Fri	0106 1212	0312/1.2E 1454/3.0E	0548 1906	0930/3.3F 2224/3.2F
	11/24Sat	0154 1248	0400/1.2E 1530/3.1E	0636 1948	1012/3.3F 2312/3.3F
	11/25Sun	0248 1330	0500/1.1E 1618/3.1E	0724 2030	1100/3.1F
DECEMBER	12/01Sat	0112 1430	0442/3.4F 1712/2.3F	0812 2018	1054/1.8E 2300/1.7E
	12/02Sun	0212 1536	0536/3.5F 1818/2.6F	0900 2130	1142/2.1E
	12/08Sat	0212 1300	0424/1.3E 1548/2.5E	0700 2018	1006/3.0F 2330/3.4F
	12/09Sun	0306 1336	0518/1.2E 1630/2.3E	0748 2054	1054/2.7E
	12/15Sat	1306 0036	0354/2.5F 0436/2.6F	0742 0818	1006/1.1E 1048/1.3E
	12/16Sun	1418	1706/1.4F	2030	2254/0.9E
	12/22Sat	0054 1148	0300/1.1E 1430/3.1E	0524 1854	0906/3.3F 2212/3.4F
	12/23Sun	0142 1230	0348/1.2E 1518/3.2E	0618 1942	0954/3.3F 2300/3.6F
	12/29Sat	1248	0312/3.3F 1542/2.2F	0642 1842	0918/1.6E 2124/1.6E
	12/30Sun	0036 1412	0406/3.3F 1654/2.2F	0730 2006	1018/1.8E 2236/1.4E

Ch. #	Intended Use	Ch. #	Intended Use
16	Distress, safety, calling. Monitored by the Coast Guard and public coast stations.	22A	U.S. Coast Guard Communications with USCG stations, vessels and aircraft after contact on channel 13 or 16.
6	Intership safety purposes and search and rescue (SAR) communications. Not to be used for non-safety matters.	7A, 8, 9, 10, 11, 18A, 19A, 79A, 80A, 88A	Port Operations. Commercial (intership and ship to coast) working channel. Commercial vessel business and operational needs.
12	Offshore Vessel Movement Reporting System. In use from Pilot Boarding Precautionary Area Approach buoys N, W and S to outer limits of System (N 41 nm, W 29 nm, S29 nm).	9, 68, 69, 71, 72, 77A, 78A	Port Operations. Commercial (intership and ship to coast) working channel. Supplies, repairs, berthing, yacht harbors, marinas. These are the channels used by race committees.
13	Bridge to Bridge commercial vessel navigation and safety communications. In use from the Offshore Pilot Boarding Precautionary Area (buoy SF #1 – Sea Buoy) to inside the Bay and throughout the Delta regions.	26, 84, 87, 27, 28, 86, 25, 26, 27, 28	Marine Radio-Telephone Operators San Francisco, Sacramento, Stockton, Delta North: Bodega Bay to Fort Bragg and 50 miles out South: Santa Cruz to Point Sur and 50 miles out
14	Vessel Traffic Service (VTS). Power Driven Vessels (40+ meters), Passenger Vessels (50+ passengers), Towing Vessels (8+ meters w/tow), Marine Events (committee boat, organizer). Check in, MONITOR , update, check out.	12, 20, 65A, 66A, 73, 74	Coast Guard Port Operations. Traffic advisory for use by agencies directing movements of vessels in or near ports. Offshore Vessel Movement Reporting System.
		WX 1-2-3	Weather (receive only).

Express 27

THE ULTIMATE SAILING MACHINE



Strong One Design Fleet Racing



Ocean • Buoy • Distance • Shorthanded



**Carl Schumacher Boat Design.
Large Fleet of Friendly Competitors!**



Peggy Lidster
Express 27 Class President
www.express27.org
athenaexpress27@gmail.com

2018 Beer Can Series

The 2018 Beer Can Series Schedule follows. Beer can races are great venues for sailors to learn racing skills, try out new crew, bring the family, socialize, and have fun.

If your club has a beer can series you would like to list here next year, please email your schedule and contact information to soren@latitude38.com, or fax it to (415) 383-5816, by November 10, 2018.

Ballena Bay Yacht Club

Friday Night Grillers: 3/30, 4/13, 4/27, 5/11, 5/25, 6/8, 6/22, 7/20, 8/3, 8/17, 8/31, 9/14.
(510) 865-2511, race@bbyc.org, www.bbyc.org

Bay View Boat Club

Monday Night Madness. Spring: 4/16, 4/30, 5/14, 5/28, 6/11, 6/18 (make-up). Fall: 7/23, 8/6, 8/20, 9/3, 9/17, 9/24 (make-up). Barbara Attard, (415) 308-9633, battard@comcast.net, www.bayviewboatclub.org

Benicia Yacht Club

Thursday nights: 4/5-9/27. Dan Carnahan, (707) 319-5706, race@beniciayachtclub.com, www.beniciayachtclub.com

Berkeley Yacht Club

Every Friday night: 3/30-9/28. Paul Kamen, (510) 540-7968, pk@well.com, www.berkeleyyc.org

Cal Sailing Club

Races year-round, weather and tides permitting. For members only. www.cal-sailing.org

Corinthian Yacht Club

Every Friday night: 4/13-8/24. Marcus Canestra, (415) 435-4771, racing@cyc.org, www.cyc.org

Coyote Point Yacht Club

Every Wednesday night: 4/11-10/3. (650) 347-6730, regatta@cpyc.com, www.cpyc.com

Encinal Yacht Club

Friday nights. Spring Twilight Series: 4/6, 4/20, 5/4, 5/18, 6/8. Summer Twilight Series: 7/6, 7/20, 8/3, 8/17, 9/7. Ted Floyd, (925) 699-3726, rearcommodore@encinal.org, www.encinal.org

Folsom Lake Yacht Club

Wednesday Night Beer Cans: 5/2-8/29. Summer Sunset Series: 5/12, 6/16, 7/14, 8/4. (916) 534-8458, www.flyc.org

continued on page 58

MODERN SAILING SCHOOL AND CLUB



**START
RACING
TODAY!**

LEARN TO RACE CLINICS

offered three times a year!

Learn to Race Clinics have a multi-day curriculum designed for the novice racer. Training in the fundamentals of racing include tides and currents, sail trim, basic tactics, starts, rounding marks, and basic spinnaker sailing.

**JOIN A
TEAM**

*Coach on board to facilitate training.
Learn by actually racing!*

Recreation - Lightly competitive, great for recent clinic graduates

Performance - Higher intensity, great for second year racer

Both teams participate in Spring, Summer, and Mid-Winter Races, along with major regattas throughout the year.

SAUSALITO, CA
(415) 331 - 8250

ModernSailing.com
office@modernsailing.com

WATERAT SAILING EQUIPMENT

- One design & offshore rudders & shafts
 - Dinghy centerboards & rudders
 - Custom structural composites

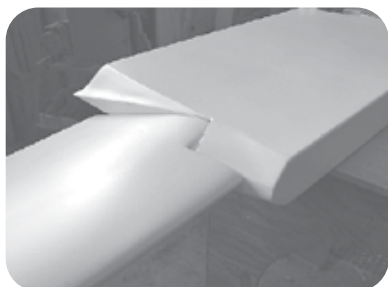
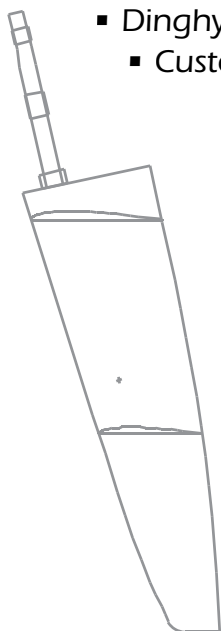

831-768-1520
e-mail: larry@waterat.com
565 McQuaide Dr. La Selva Beach, CA 95076

ISLAND YACHT CLUB

Located in the Alameda Marina
1853 Clement Avenue, Building 14

2018 RACING SCHEDULE

1/14, 2/11, 3/11: Estuary Midwinters Island Days

Mar 31: **Sadie Hawkins** Woman-Skippered Race
on the Estuary, Full Crew

Apr 7: **37th Annual Doublehanded Lightship**



Apr-Sept: **Spring & Summer Twilight Series**
Friday evening beer can racing

Apr-Sept: **Interclub Races**

June 30: **Silver Eagle** Long Distance Race,
Classic Course and Shortened Course

Sept 22-23: **Northern California
Women's Sailing Seminar & Regatta**
'Capture the Power', with flat water
Estuary racing on September 23

Nov 4: **Jill & Jack +1** Woman-Skippered
Triplehanded Race on the Estuary

Nov 18: **Commodore's Challenge**

Nov '18-
Mar '19: **Estuary Midwinters Island Days**
Second Sundays of each month

• Sadie and Jill & Jack are counters in the *Latitude 38* Woman's Circuit •
Member of PICYA



For information, see
www.iyc.org

racing@iyc.org • (510) 263-8388

2018 Beer Can Series

continued from page 56

Golden Gate Yacht Club

Friday nights: 5/4, 5/18, 6/1, 6/15, 6/29, 7/13, 7/27, 8/10, 8/24.

Charles Hodgkins, (510) 504-4076,
raceoffice@ggyc.com, www.ggyc.com

Island Yacht Club

Friday nights.

Spring Island nights: 4/13, 4/27, 5/11, 6/1, 6/15.

Summer Island nights: 7/13, 7/27, 8/10, 8/24, 9/14.

David Ross, (510) 521-2985,
iycracing@yahoo.com, www.iyc.org

Konocti Bay Sailing Club

Old Salts in Retirement,
every Wednesday at noon, year 'round.
www.kbsail.org

Lake Tahoe Windjammers Yacht Club

Wednesday nights: June 27-October 10.

Jeff Fellicetti, (775) 544 8268, felicettijeffrey@gmail.com, www.tahoewindjammers.com

Lake Washington Sailing Club

Every Thursday Night: May-September.
www.lwsailing.org

Lake Yosemite Sailing Association

Every Thursday Night: May-September.

Dennis Wainwright, (209) 722-1947,
speedyw1955@yahoo.com,
www.lakeyosemitesailing.org

Monterey Peninsula Yacht Club

Wednesday nights: Sunset Series,
late September-March.
race@mpyc.org, www.mpyc.org



JENNIFER THORTON

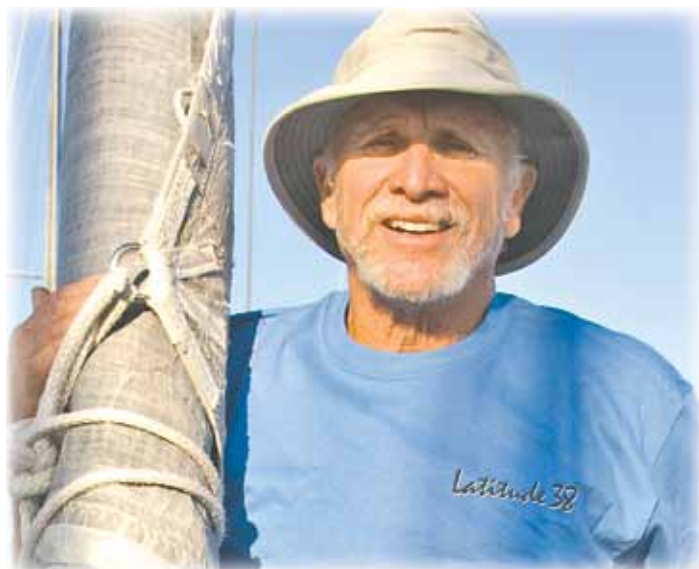

LATITUDE/CHRIS

King of the Beer Cans. Chuck Hooper conquered *Latitude 38's* Beer Can Challenge on the Contessa 33 *Warwhoop* September 18-23, sailing in a different series for five evenings in a row mostly singlehanded.

Oakland Yacht Club

Sweet 16 Series.

Every Wednesday Night: 5/2-6/13 & 7/18-9/5.

Jim Hild, (510) 277-4676,
oysracecom@gmail.com, www.oaklandyachtclub.com

Richmond Yacht Club

Wednesday nights: 4/4, 4/18, 4/25, 5/2, 5/16, 5/23,
5/30, 6/6, 6/20, 6/27, 7/4, 7/11, 7/18, 7/25,
8/1, 8/8, 8/15, 8/22, 8/29, 9/5, 9/19, 9/26.

Eric Arens, (510) 841-6022,
saucierimages@comcast.net, www.richmondyc.org

Santa Cruz Yacht Club

Wednesday nights: 3/14-10/31. (831) 425-0690,
scyc@scyc.org, www.scyc.org

Sausalito Yacht Club

Tuesday nights.

Spring Sunset Series: 5/8, 5/22, 6/5, 6/19.

Summer Sunset Series: 7/24, 8/7, 8/21, 9/4.

Mary Wand, 510-757-3317,
race@sausalitoyachtclub.org,
www.sausalitoyachtclub.org

Sequoia Yacht Club

Every Wednesday Night: 4/18-10/3.

Scott Scherer, *(410) 212-8177,
s.scherer80@gmail.com,
www.sequoiayc.org

2018 Beer Can Series



DENNISMINNICK

Sierra Point Yacht Club

Tuesday nights: 5/1-8/28.
Quincy Bragg, (650) 291-4061,
racing@sierrapointyc.org
www.sierrapointyc.org

South Beach Yacht Club

Friday Night Series: 4/20, 4/27, 5/4,
5/18, 5/25, 6/1, 6/15, 6/22, 6/29,
7/20, 7/27, 8/3, 8/17, 8/24.
Andrew Lorenzen, (813) 695-2788,
rearcommodore@southbeachyachtclub.org,
www.southbeachyachtclub.org

Stockton Sailing Club

Every Wednesday Night: 6/6-8/29.
(209) 951-5600,
regatta16@stocktonsc.org,
www.stocktonsc.org

Tahoe Yacht Club

Monday nights: Laser Series,
5/28-9/10. Wednesday nights: Beer
Can Series, 5/30-8/29.
Andrew Casci, (530) 581-4700,
gm@tahoeyc.com,
www.tahoeyc.com

Tiburon Yacht Club

Every Friday night: 5/25-8/10.
Cam Tuttle, (415) 789-9294,
race@tyc.org, www.tyc.org

Vallejo Yacht Club

Every Wednesday night: 4/4-9/26.
Mark Littlefield, (916) 835-2613,
sansouci@surewest.net
www.vyc.org



sailcloth
technology

DIMENSION-POLYANT

The Sailcloth Producer

Laminates

IN-HOUSE MANUFACTURING
In Germany and USA **QUALITY**
AND INNOVATION Continuous
research and adherence to the
highest standards **RELIABILITY**
Worldwide, Sailors and Sailmakers
trust in DIMENSION-POLYANT.

www.sprinzundsprinz.de

NEOS

powered by



DIMENSION-POLYANT GmbH · Speelfeld 7 · 47804 Kempen · Germany · Tel. +49 21 52 891 0 · dimension-polyant.com

2018 Midwinter Series

If your organization has a midwinter series you'd like included here next year, email your schedule and contact information to soren@latitude38.com, or fax it to (415) 383-5816, by November 10, 2018.

Bay View Boat Club

Midwinter Madness. Second Saturday, October-March.
Remaining 2017-2018 season: 1/13, 2/10, 3/10.
Terry Mahoney, (408) 210-0517, tmahoney22@gmail.com,
www.bayviewboatclub.org

Berkeley Yacht Club

Midwinters, remaining 2017-2018 season: 1/13, 1/14, 2/10, 2/11.
Midwinters Champion of Champions: 2/25.
Fall 2018 dates: 11/10, 11/11, 12/8, 12/9.
Bobbi Tosse, (925) 939-9885, bobbi_john@jfcbat.com
Chowder Series, remaining 2017-18 season: 1/7, 1/21, 1/28, 2/4,
2/18, 2/25, 3/4, 3/11, 3/18, 3/25. Fall 2018: 10/7, 10/14, 10/21,
10/28, 11/4, 11/18, 11/25, 12/2, 12/16, 12/23, 12/30. Paul Kamen,
(510) 540-7968, pk@well.com, www.berkeleyyc.org

Corinthian Yacht Club

Midwinters: 1/20-21, 2/17-18.
Marcus Canestra, (415) 435-4771, racing@cyc.org, www.cyc.org

Encinal Yacht Club

Jack Frost Midwinters, remaining 2017-2018 season:
1/6, 2/3, 3/3. Fall 2018: 11/3, 12/1.
Ted Floyd (925) 699-3726,
rearcommodore@encinal.org, www.encinal.org

Golden Gate Yacht Club

Seaweed Soup Regatta, remaining 2017-2018 season: 1/6, 2/3, 3/3.
Fall 2018: 11/3, 12/1.
Charles Hodgkins 510-504-4076,
raceoffice@ggyc.com, www.ggyc.org

Island Yacht Club

Island Days, remaining 2017-2018 season: 1/14, 2/11, 3/11.
Fall 2018: 11/11, 12/9. John New, (510) 521-2980,
iycracing@yahoo.com, www.iyc.org

Lake Merritt Sailing Club

Robinson Memorial Midwinters, remaining 2017-2018 season: 1/14,
2/10, 3/11. Peggy Darnall, (510) 836-1805.

Monterey Peninsula Yacht Club

Perry Cup Midwinters; remaining 2017-2018 season: 1/6, 2/3.
Fall 2018: 12/1 race@mpyc.org, www.mpyc.org



MARINA BAY YACHT HARBOR

SAIL FAST - HAVE FUN!

Come Home to Marina Bay

CONVENIENT ACCESS TO THE WORLD'S BEST RACING!

DEEP DRAFT RACING BERTHS
★ ★ ★ ★
CLOSE TO BOATYARDS, CHANDLERIES, RIGGERS AND SAIL LOFTS

HOME OF

PACIFIC SAIL & POWER BOAT SHOW

Make Marina Bay Your Race Headquarters
(510) 236-1013 • www.MarinaBayYachtHarbor.com

2018 Midwinter Series

Oakland Yacht Club

Sunday Brunch Series: 1/7, 1/21, 2/4, 2/18, 3/4, 3/18, 4/1.
Jim Hild, (510) 277-4676,
oycracecom@gmail.com, www.oaklandyachtclub.com

RegattaPRO

Winter One Design Series, remaining 2017-2018 season: 1/13, 2/10.
Fall 2018: 11/10, 12/8.
Jeff Zarwell, (415) 595-8364,
jzarwell@regattapro.com, info@regattapro.com, www.regattapro.com

Richmond Yacht Club

Small Boat Midwinters, remaining 2017-2018 season: 1/7, 2/4, 3/4.
Fall 2018: 12/2.
Nancy Pettengill, (510) 234-1253,
nancy Pettengill@comcast.net, www.richmondyc.org

Santa Cruz Yacht Club

Midwinters, remaining 2017-2018 season: 1/20, 2/17, 3/17.
Fall 2018: 11/17, 12/15.
scyc@scyc.org, www.scyc.org

Santa Rosa Sailing Club

Spring Lake Winter Series, remaining 2017-2018 season:
1/22, 2/19, 3/19, 4/9. Fall 2018: 10/22, 11/12, 12/10.
www.santarosasailingclub.org

Sausalito Yacht Club

Chili Midwinters, remaining 2017-2018 season: 1/7, 2/4, 3/4. Fall
2018: 11/4, 12/2. Mary Wand, race@sausalitoyachtclub.org,
www.sausalitoyachtclub.org

Sequoia Yacht Club

Winter Series, remaining 2017-2018 season: 1/13, 2/3,
3/10, 3/17 (St. Patrick's Day Race). Fall 2018: 11/3, 12/1.
Redwood Cup, remaining 2017-2018 season: 2/10, 2/24, 3/10.
Fall 2018: 11/17, 12/8.
Scott Scherer, (410) 212-8177, s.scherer80@gmail.com

South Beach Yacht Club

Island Fever Series, remaining 2017-2018 season:
1/20, 2/17, 3/17. Fall 2018: 11/16, 12/15.
Andrew Lorenzen, (813) 695-2788
rearcommadore@southbeachyachtclub.org,
www.southbeachyachtclub.org

Tiburon Yacht Club

Midwinters: 1/6, 2/3, 3/3.
Cam Tuttle, (415) 789-9294, race@tyc.org, www.tyc.org

Vallejo Yacht Club

Tiny Robbins Midwinters, remaining 2017-2018 season:
1/6, 2/3, 3/3. Fall 2018: 10/6, 11/3.
Mark Littlefield, (916) 835-2613, sansouci@sirewest.net www.vyc.org

PERFORMANCE RIGGING

Wire and Rod Standing Rigging • Running Rigging
Architectural Rigging

*Offshore / Inshore
High performance rigging
and deck layouts.*

BUTLER RIGGING
butlerrigging@sbcglobal.net
(510) 672-2639

BSI RIGGING • NEW ENGLAND ROPES • SCHAEFER

Women's Circuit

The events on this page constitute *Latitude 38's* unofficial Women's Circuit. We challenge women sailors to take the helm and create their own series of events from this list. You don't need to finish first to win, and you don't need to do all the races on the list either! Just send proof of your participation in as many events as you can to chris@latitude38.com, or fax it to (415) 383-5816, by November 10, 2018, and you could be crowned *Latitude's* "Queen of the Women's Circuit".

Saturday, March 31

Sadie Hawkins Race, IYC
David Ross, (510) 521-1985
iycracing@iyc.org, www.iyc.org

Saturday, March 17

Rites of Spring (division for all-female crews), OYC
Jim Hild, (510) 277-4676, oycracecom@gmail.com,
www.oaklandyachtclub.com

Saturday, March 24

Doublehanded Farallones, Double Dame Division
(650) 394-6343, DHF@sfbama.org, www.sfbama.org

Saturday, July 7

Jack and Jill Race, SSC
(209) 951-5600, regatta16@stocktonsc.org,
www.stocktonsc.org

Sunday, August 19

Gracie & George Regatta, EYC
Theo Rohr, (510) 205-2451
rearcommodore@encinal.org, www.encinal.org

Saturday, August 25

Women Skippers Regatta, SYC
Mary Wand, (510) 757-3317
race@sausalitoyachtclub.org, www.sausalitoyachtclub.org

Sunday, September 9

Women's Skipper Race, PresYC
Sarah Cherif, (415) 677-7917, presidioyc@gmail.com

Sunday, September TBD

Jack & Jill, KBSC
www.kbsail.com

Saturday, September 22

Jack and Jill Regatta, SCYC
info@scyc.org, www.scyc.org

Saturday & Sunday, September 22-23

Women's Sailing Seminar (race Sunday), IYC, David Ross,
(510) 521-1985, iycracing@iyc.org, www.iyc.org

Saturday, October 13

Joan Storer Regatta, TYC
Cam Tuttle, (415) 706-4580,
race@tyc.org, www.tyc.org

Saturday, October 20

Red Bra Regatta, SBYC
Andrew Lorenzen, (813) 695-2788
rearcommodore@southbeachyachtclub.org,
www.southbeachyachtclub.org

Sunday, November 4

Amazing Grace Cheney Cup
Gail Yando, 510-517-6081
gail.yando@sbcglobal.net, www.richmondyc.org

Sunday, November 4

Jill & Jack + 1 (woman skipper triplehanded race), IYC, David Ross, (510) 521-1985,
iycracing@yahoo.com, www.iyc.org



ORNAITH KEANE/RYC

Reigning queen of the Women's Circuit, Jennifer McKenna, racing her Santana 22 Zingaro in RYC's all-female Amazing Grace Cheney Cup.

FAST, LIGHT, EFFICIENT

Outboard Motor Shop has the power you need to get to or from the race course!

HONDA MARINE



- 2 to 250 horsepower
- As low as 29.5 lbs engine weight!
- 5-year warranty

© 2015 American Honda Motor Co., Inc.
Always wear a personal flotation device while boating and read your owner's manual. 5-year warranty standard on all new Honda outboard engines purchased. Check with participating dealers for complete details.

Outboard Motor Shop
Where the professionals shop!



(510) 533-9290

www.outboardmotorshop.com



333 Kennedy St., Oakland, CA 94606 • Fax 510-533-3374

gocycle®

It's electric!

It's fun



Official Marine Reseller.

Get yours from ThinkGoCycle.com

1-884-4-GOCYCLE

SALES • RENTALS

2018 REGATTA SEASON SCHEDULE



VALLARTA CUP SERIES

Each Saturday in January
Evening event after each race

FEBRUARY 4 - 14

Tenacatita Cruise Out!

March 2 - 4

WesMex International Small Boat Regatta

March 2 - 10

San Diego to PV Race
Hosted by Marina Vallarta

March 9 - 14

MEXORC
Hosted by Marina Vallarta

March 20 - 24

Banderas Bay Regatta

April 21 - 22

Paradise Cup



June 24 - July 1, 2018

Optimist North American Championship

TWO SANTA CRUZ BLOCKBUSTERS

SPRING



May 19 - 28, 2018

***Open to All Boats Made in Santa Cruz!
Fleet and National Championships***

FALL



August 31, 2018

***Get Out of the Bay for Labor Day!
Downwind San Francisco to Santa Cruz***

MARK YOUR CALENDAR

***Information on both at:
www.scyc.org/racing***

2018 Shorthanded Circuit

The OYRA Series and YRA Weekend Regattas have Shorthanded Divisions. Go to www.yra.org for details. Sequoia YC has a short-handed series for local racers. The Singlehanded Sailing Society hosts seven local regattas and the Singlehanded TransPac in even years.

Jan. 27	Three Bridge Fiasco, SSS
Feb. 24	Corinthian Regatta, SSS
March 3	Single/Doublehanded #1, SeqYC
March 17	Rites of Spring Race, OYC
March 17	Doublehanded Long Distance, SSC
March 24	Doublehanded Farallones, BAMA
March 31	Single/Doublehanded #2, Seqyc
April 7	Single/Doublehanded #3, Seqyc
April 7	Doublehanded Lightship Race, IYC
April 14	Round the Rocks, SSS
April 21	YRA OYRA Lightship
April 28-29	YRA Great Vallejo Race
May 12	YRA OYRA Duxship
May 19	Singlehanded Farallones Race, SSS
May 26	Spinnaker Cup to Monterey, SFYC/MPYC
June 9	YRA OYRA Farallones Race
June 23	YRA OYRA RC's Choice
June 30	YRA Westpoint Regatta
July 7	Jack and Jill Race, SSC
July 21	YRA OYRA One-Way to Half Moon Bay
July 22	Doublehanded Races, LTWYC
July 28-29	YRA Encinal Regatta
Aug. 4	Single/Doublehanded #4, SeqYC
Aug. 4	YRA OYRA RC's Choice
Aug. 18-19	YRA OYRA Drake's Bay Race
Aug. 19	Gracie & George Race, EYC
Aug. 20	Singlehanded Races, LTWYC
Sept. 8	Single/Doublehanded #5, SeqYC
Sept. 15	Half Moon Bay Race, SSS
Sept. 22	Shorthanded Races, TYC
Sept. 22	Jack and Jill Regatta, SCYC
Sept. 22	YRA OYRA Jr Waterhouse
Sept. 29-30	YRA Corinthian Regatta
Oct. 20-21	Vallejo 1-2, SSS
Nov. 4	Jill & Jack + 1 Race (Triplehanded), IYC

UNI-TITANIUM®

ULTIMATE PERFORMANCE



Buy With Confidence
Race With Confidence

UK Sailmakers
2021 Alaska Packer Pl.
Alameda, CA 94501
Tel: 510-523-3966



Use the Autopilot Favored by Singlehanded Racers

**For over 40 Years, ALPHA PILOTS
Have Delivered the Highest Performance,
Reliability and Low Power Consumption
These Competitors Demand!**



Photo by Robbie Gabriel

Overall Winner 2012 Singlehanded TransPac

Jim Quanci, after placing 1st Overall in the 2012 Singlehanded TransPac in his Cal 40 *Green Buffalo* says:

"Thirteen days from San Francisco to Hawaii alone, 10 of those days flying the spinnaker in winds up to 32 knots without a round up or a wrap. My Alpha Spectra autopilot drove the whole way – and then drove the boat another 16 days taking us home. What more can one ask for? I just love my Alpha Spectra autopilot."

Why buy an Alpha Autopilot? We'll make your boating more fun!

A WORLD CLASS PRODUCT PROUDLY BUILT IN THE USA

ALPHA MARINE SYSTEMS, INC., 6809 96th Avenue SE, Mercer Island, WA 98040 • (800) 257-4225 (206) 275-1200
email sales@alphamarinesystems.com Visit our website www.alphamarinesystems.com

Equipment requirements for all In-The-Bay YRA Races

These requirements are for races held within San Francisco Bay. Please check with the Organizing Authority for Ocean Races that have separate requirements.

- 1.1 These Minimum Equipment Requirements establish uniform minimum equipment and training standards for a variety of boats racing in San Francisco Bay under YRA. These regulations do not replace, but rather supplement, the requirements of the US Coast Guard, the Racing Rules of Sailing (RRS), the rules of Class Associations, and all applicable rating rules.
- 1.2 The safety of a boat and her crew is the sole and inescapable responsibility of the “person in charge,” as per RRS 46, who shall ensure that the boat is seaworthy and manned by an experienced crew with sufficient ability and experience to face bad weather. S/he shall be satisfied as to the soundness of hull, spars, rigging, sails and all gear. S/he shall ensure that all safety equipment is at all times properly maintained and safely stowed and that the crew knows where it is kept and how it is to be used.
- 1.3 A boat may be inspected at any time by an inspector or measurer of the Organizing Authority. If she does not comply with these regulations her entry may be rejected, or will be liable to disqualification, or such other penalty as may be prescribed by the race protest committee.
- 1.4 All equipment required shall function properly, be regularly checked, cleaned and serviced, and be of a type, size and capacity suitable for the intended use and size of the boat and the size of the crew. This equipment shall be readily accessible while underway and, when not in use, stored in such a way that deterioration is minimized.
- 1.5 A boat’s heavy items such as batteries, stoves, toolboxes, anchors, chain and internal ballast shall be secured.
- 2.5.3A boat shall have a manual bilge pump of at least a 10 GPM capacity.
- 3.1.2Each crewmember shall have a life jacket that provides at least 33.7 lbs of buoyancy. Belt packs are not allowed.
- 3.3.1A boat racing between sunset and sunrise shall carry navigation lights that meet U.S. Coast Guard or applicable government requirements mounted so that they will not be obscured by the sails nor be located below deck level.
- 3.4 A boat shall carry fire extinguisher(s) that meets U.S. Coast Guard or applicable government requirements, when applicable.
- 3.5 A boat shall carry sound-making devices that meets U.S. Coast Guard or applicable government requirements, when applicable.
- 3.6.4 A boat shall carry U.S. Coast Guard flares meeting day/night requirements not older than the expiration date. Alternately, non-pyrotechnic distress signals (distress flag for day, SOS light for night) which meet USCG requirements may be substituted.
- 3.7.3 A boat shall have a throwing sock-type heaving line of 50’ (15m) or greater of floating polypropylene line readily accessible to the cockpit.
- 3.8 A boat shall carry a U.S. Coast Guard-approved Type IV throwable device.
- 3.9 A boat shall have a VHF radio which may be handheld or fixed mount.
- 3.11 A boat shall have at least one means to navigate (charts, GPS) which is appropriate for the race area and the characteristics of the boat.
- 3.19.1 A boat shall have a magnetic compass independent of the boat’s electrical system suitable for steering at sea.
- 3.23 A boat shall carry one anchor, meeting the anchor manufacturer’s recommendations based on the yacht’s size, with a suitable combination of chain and line.
- 3.25 A boat shall carry a first aid kit and first aid manual suitable for the likely conditions of the passage and the number of crew aboard.
- 3.27.2 A boat shall carry one sturdy bucket of at least two gallons (8 liters) capacity with lanyards attached.
- 4.2 Annually, two-thirds of the boat’s racing crew shall practice man-overboard procedures appropriate for the boat’s size and speed. The practice shall consist of marking and returning to a position on the water, and demonstrating a method of hoisting crewmember back on deck, or other consistent means of reboarding the crewmember.



SAIL THE BERKELEY MIDWINTERS

**Where the heat is
on all winter long!**

The longest running winter series on the Bay.



Join the Crowd!

Check out www.berkeleyyc.org
for Notice of Race, Entry Form,
Sailing Instructions, results and much more.
Call or email for more information

Bob Gray
(510) 530-4162
r_gray40@sbcglobal.net

Bobbi Tosse
(925) 939-9885
bobbi@jfcbat.com

PHRF Rules & Guidelines

I. Definition

The NCPHRF Committee is a Standing Committee of the Yacht Racing Association of San Francisco Bay. Its sole function is to determine the speed potential of yachts that meet the criteria of Section II below. It will assign rating values to yachts for which a rating application is filed. Such values will be in seconds per mile and assume a mixture of Around the Buoy and Windward Leeward racing on San Francisco Bay and the surrounding area. The NCPHRF Committee recognizes that the handicaps will be used in a variety of races ranging from protected bays, estuaries and lakes to open oceans. Therefore, the Committee has no responsibility for the seaworthiness or safety of yachts rated, but cites the US SAILING Fundamental Rule 4 part 1: "It shall be the sole responsibility of each yacht to decide whether or not to start or to continue to race."

A variety of conditions are encountered ranging from typical late spring and summer afternoon conditions with a 15 to 25 knot wind range to the milder winds often encountered in the fall, winter and early spring ranging from 5 to 15 knots.

Windward/Leeward courses and racing in the seasons of lighter winds have become more popular. Assigned ratings for Around the Buoy Races attempt to reflect average performance over this broad range; but will necessarily be influenced by the venues in which the yacht is typically expected to sail. Additionally Downwind ratings are assigned for Port To Port races that consist essentially of off wind legs with little or no beating to weather.

It is to be expected therefore that the conditions prevalent on any given race day may favor one yacht over another and hence the silver is likely to be spread around a bit, not at all a bad thing for the less than Grand Prix arena that NCPHRF strives to satisfy.

II. Criteria

The NCPHRF Committee shall establish performance ratings for sailboats which:

- Have ballast and are single hulled.
- Have a canoe body of nineteen feet or greater.
- Have minimum solid ballast of 400 pounds, unless a base rating was established prior to 1998.
- Have submitted a properly completed application and supporting information to enable the Committee to understand the shape, size and speed-producing factors of the boat.

The Committee may decline to handicap any yacht for which it feels unable to determine a potential

continued on page 68



One of Carl Schumacher's breakthrough designs, the Express 37 has been one of the most successful one-design fleets on the Bay for over 25 years.

Contact: Dave Fullerton
(650) 458-3324

Find us at

www.express37.net

[Facebook@express37racing](https://www.facebook.com/express37racing)

Join us for our
**28th ROLEX
BIG BOAT SERIES
& 33rd NATIONAL
CHAMPIONSHIP
REGATTA**

PHRF Rules & Guidelines

continued from page 67

speed. For boats new and or unfamiliar to the committee initial ratings will be considered provisional in nature, and may be reviewed and perhaps changed after one season or a series of races has transpired. Boats rated under any other rating system (ORR, IRC, etc), or in possession of a rating certificate from a different PHRF area, must include a copy of the certificates.

It is NCPHRF Committee policy that all documentation must be submitted to the YRA office prior to issuance of a rating. No ratings shall be given over the phone or without full documentation having been made available to the entire committee.

The Committee may invalidate a certificate at any time, where cause is in evidence such as incorrect dimensions or other than declared equipment is used. Due process will be exercised to allow the owner to be heard and corrections made if the owner in the view of the Committee provides justification. Further recourse resides in US Sailing's appeals process.

III. Ratings

The Committee shall assign ratings to yachts based on their potential boat speeds as supported by ORR and IRC ratings, and geometric data such as D, SA/D, LWL, D/L, and other configuration parameters. From time to time the Committee will review performance data and make adjustments it deems necessary. Production boats are assigned base ratings, which may be modified if the boats are changed from stock. Some of the tools used in assigning ratings are detailed below:

- A. Similarity to boats with established ratings.
- B. Ratings from National PHRF Handicaps Manual (for the current year) for other areas around the country.
- C. Pictures and drawings – Out of water pictures of hull, rig, etc.
- D. Ballast Ratio: Ballast/Displacement in lbs. (most suspect of all brochure parameters)
- E. ORR Conversion: $\text{PHRF} = (.95 \times \text{GPH}) - 520$ F. $\text{SA/D} = \text{SA} / ((\text{D}/64)^{.667})$
- G. $\text{PHRF} = 6\text{DPN} - 390$
- H. $\text{D/L} = (\text{D}/2240) / ((\text{LWL}/100)^{.43})$
- I. Prismatic Coefficient = $[\text{Actual Hull Vol. (in cubic feet less keel)}] / (\text{LWL mid-ship cross sectional area})$

A yacht may have only one rating at any time. A copy of the current valid rating certificate must be on board while she is racing under these rules.

Normally base ratings are established at six seconds per mile intervals, i.e., 162 or 168 or 174 or 180, etc. In exceptional circumstances a deviation of three seconds per mile may be adopted for the base rating of a particular class or yacht.

IV. Race Results

Race results for Time-on-Distance races are calculated in the following manner: For each boat,

- (1) Multiply its PHRF rating times the race course distance (in nautical miles) to get its TIME ALLOWANCE. Note that the TIME ALLOWANCE is in seconds, because the rating is in seconds per mile. The course distance should be specified in "rhumb line" distance.
- (2) Subtract the TIME ALLOWANCE from the elapsed time required to finish the racecourse to get its CORRECTED FINISH TIME.

Now sort all the boats in the class on CORRECTED FINISH TIME. The boat with the lowest CORRECTED FINISH TIME is the winner.

Race results for Time on Time are calculated as follows: For each boat,

- (1) Calculate its Time Correction Factor (TCF) = $650 / (550 + \text{PHRF rating})$
- (2) Corrected time = TCF Elapsed time. Elapsed time can be in Seconds, Minutes, or Hours.

Now sort all the boats in the class on CORRECTED FINISH TIME. The boat with the lowest CORRECTED FINISH TIME is the winner.

V. One-Design Rating (I.E. ODR)

If requested, the Committee may provide ODR ratings to one-design classes that have their rules on file in the YRA office. All boats with ODR ratings while sailing in YRA/HDA or other NCPHRF races are to sail in conformation with their one design class rules within the following modifications:

- A. Strict interpretation of limitations to hull, rig and sail dimensions.
- B. No limitation on:
 - (1) sail material,
 - (2) number of sails carried on board while racing (so long as they are class legal size),
 - (3) who may steer,
 - (4) weight or number of crew members.
- C. In the case where class rules prohibit spinnakers, use of spinnakers is permitted while racing NCPHRF, but I and J strictly limit the spinnaker size.

Note that the NCPHRF committee feels that most classes attempt to equalize the speed of their boats with the imposition of the class rules, and if you choose to not use an ODR rating, the Committee

JOIN US

36

Islander 36 Association

*Fun Racing, Comfortable Cruising,
Great Friends, Active One-Design Fleet.*

Spring Meeting, March 17, Golden Gate YC
Curious? Visit: www.islander36.org

Racer? Fleet Captain Eric Mueller - racing@islander36.org
Cruiser? Cruise Captain Bob DaPrato - cruising@islander36.org



PHRF Rules & Guidelines

may assign you a different rating than a sister-ship that agrees to an ODR. In either case, this does not relieve you of filling out a proper application. Boats designed to utilize trapezes and/or hiking straps or whose class rules allow such devices may use them, but it must be specifically stated on their application for rating.

VI. Downwind Ratings

The PHRF Committee has established Downwind ratings, which should be utilized for races where, under normal conditions, 2/3 of the race course is expected to be a reach or a run. Current Northern California regattas that should utilize Downwind Ratings include the Saturday of the Great Vallejo Race, the Delta Ditch Run, the Coastal Cup, the Westpoint Regatta, the Spinnaker Cup, the Windjammers and the Jazz Cup.

VII. Assumptions

As noted previously Certificate ratings are based on sailing courses consisting of beating, reaching and running as well as those of approximately equal amounts of upwind and off-the-wind sailing on San Francisco Bay and surrounding areas. They should not be used for predominately downwind racing. Ratings for downwind races are covered in Article VI.

Wind Ranges can be extremely varied as noted in Article 1 with an occasional 30+ knots gear-buster. As noted in Article 1 and repeated here for emphasis, the ability of a yacht to achieve her best performance in other than the average conditions may be taken into account when there is a significant difference observed in the yachts design parameters that would better suit her to either of the extremes of conditions.

The NCPHRF Base Rating assumes that yachts:

- Are in optimum racing trim with all normal equipment on board;
- Have hull bottoms that are fair and clean;
- Have sails in good condition;
- Have a folding/feathering propeller or a stored or raised outboard;
- Have no jib LP greater than 155% of J; For some yachts the manufacturer delivered configuration may differ and will be so annotated in the NCPHRF Base Rating Report;
- For headsails, the distance from the mid-point of the leech to the closest point on the luff shall not exceed 55% of LP.
- Have mainsail girths not to exceed the maximums

S22 ANTANA

**JOIN US FOR
THE 2018
S22 NATIONALS
July 20-22
MONTEREY BAY**

www.santana22.org

- ◆ Tight, tactical one design racing
- ◆ Mentor program for new members
- ◆ New boats now in production, but old boats just as fast
- ◆ Non-spinnaker and spinnaker races, cruise-ins and parties
- ◆ The best bang for the buck on the Bay!

co-fleet captains Kristen Soetebier & Deb Fehr
Santana22sfbay@gmail.com



continued on page 70

PHRF Rules & Guidelines

continued from page 69

- for MGU and MGM as prescribed in Article 7;
- H. Have spinnaker, either symmetrical or asymmetrical;
- I. Have spinnaker maximum girth of 180% of J or 180% of SPL (spinnaker pole length) whichever is greater;
- J. Have spinnaker maximum luff of $.95 * [(the\ greater\ of\ I\ or\ ISP)\ 2 + (the\ greater\ of\ J\ or\ SPL)\ 2]^{1/2}$; For some yachts the manufacturer delivered configuration may differ and will be so noted in the NCPHRF Base Rating Report;
- K. Are well sailed;
- L. Are not 'stripped out.' The intent of this rule is that the boat be sailed with all the equipment on board that she had when the committee assigned the handicap. This means that all the doors, drawers; tables and systems are in place. If it is a production boat, all the items that are considered stock by the builder are still on board. If it is a custom boat, it should be as the drawings and photographs presented to the committee. If a rating certificate (IOR, IMS, IRC or MORC) was presented to help assess the boat's speed potential, she should have everything onboard that was present at the measurement. If items have been removed, depending on the weight involved, the committee may adjust the NCPHRF rating of the boat. An exception to the above stated guideline is that cushions may be removed;
- M. All sails must conform to IMS sail dimension limitations, except as may be modified by these Rules and Guidelines. Boats do not need to meet these guidelines. However, if they do not, the committee must be notified of such changes as a rating adjustment may be made.
- N. The NCPHRF Committee will review cases where the same class may have outboard or inboard engines and, where appropriate, establish a different base rating for each type of engine.

Sport Boats

The NCPHRF Committee defines a Sport Boat as any boat with a SA_DW/D ratio ≥ 61 , a D/WL ratio ≤ 105 , carries a sprit and has a LWL $< 32'$.

VIII. Adjustments To Base Ratings

STANDARD BASE RATINGS ARE GIVEN BASED ON THE ASSUMPTIONS IN SECTION VII. DEVIATIONS ARE CREDITED OR PENALIZED AS FOLLOWS:

- A. PROPELLERS (does not apply to outboard engines) 2 blade fixed propeller: + 3 seconds

3 blade fixed propeller: + 6 seconds

B. JIBS

Largest Headsail LP of 125% of J or less: + 3 seconds

Largest Headsail LP of greater than 155% of J but less than 170% of J: -3 seconds
Largest Headsail LP of 170% of J or greater: -6 seconds

C. MAINSAILS

An additional handicap may be applied if these girths are exceeded. MGU = The greater of: $0.28 E + 0.016 P + .85$ ft or $0.38 E$
MGM = The greater of: $0.5 E + 0.022 P + 1.2$ ft or $0.65 E$

A + 3 sec/mi credit will be given for an in-mast furling main.

A + 3 sec/mi credit will be given where the MGM is less than 50% of E.

D. SYMMETRIC SPINNAKERS

A spinnaker pole greater than 100% of standard size, based on I & J, will receive a -3 sec/mi penalty for each 10% increase in pole length.

A spinnaker area greater than 100% of standard size, based on I & J, will receive a -3 sec/mi penalty for each 10% increase in area.

E. ASYMMETRIC SPINNAKERS (INCLUDES CRUISING SPINNAKERS AND GENNAKERS)

Any increase in area over a standard asymmetrical spinnaker will be dealt with on a boat for boat basis, but in general will follow the same assessments for symmetric spinnaker area and pole length adjustments. Any ability to move the tack off centerline will likely receive a penalty of -3 sec/mi due to increased ability to effectively sail a deeper point of sail.

F. ISP greater than I will be dealt with on a boat by boat basis.

G. CARRYING BOTH SYMMETRIC AND ASYMMETRIC SPINNAKERS AT THE SAME TIME

There is no penalty for carrying both a symmetric and asymmetric spinnaker at the same time. Boats typically rigged with a spinnaker pole that opt to tack their spinnaker on the centerline may receive a credit. Boats typically rigged with a fixed sprit that opt to tack their spinnaker on a moveable pole will be reviewed on a boat by boat basis and will receive a penalty.

H. A spinnaker pole greater than 100% of standard size, based on I & J, will receive a -3 sec/mi penalty for each 10% increase in pole length. Spinnaker pole penalties are in addition to any spinnaker area penalties incurred in article D above.

No additional credit is given for:

A. Sail inventories with the headsail LP less than 125% of J.

B. Absence of a spinnaker; (although it is

PHRF Rules & Guidelines

strongly recommended the boats sail in separate divisions from spinnaker equipped boats;)

C. Excess weight in the form of optional equipment and gear.

D. Having a spinnaker less than 180% of J

Special rigs and changes in I, J, P and E will be dealt with on a boat-by-boat basis.

Modifications involving changes in (but not limited to) structural configuration, optional materials, ballast and ballast location, engine location, keel, and rudder will be dealt with on a boat-by-boat basis.

Custom or one-off boats will be given "as sailed" or "custom" ratings. (Also see II.E)

When a production boat comes standard with an oversized spinnaker and/or spinnaker pole, the Committee at its discretion may issue an "as sailed" rating. Such rating may or may not be reduced if the spinnaker is cut down to standard dimensions of Section VII.

The San Francisco Yacht Club and

The Monterey Yacht Club

Announce the

**20th Annual
Spinnaker Cup**

**May 26-27,
2018**

Spinnaker Cup
San Francisco
to
Monterey

The Notice of Race will be available at
www.sfyc.org and www.mpyc.org

For further information please contact:

SFYC: 415-789-5674, race@sfyc.org

MPYC: 831-372-9686, race@mpyc.org



From the detailed assembly, finishing and unconventional thinking, Tylaska products provide sailors the ultimate in performance, strength & sailing pleasure.



Tylaska

DIVISION OF VECTOR ENGINEERING, INC.
MYSTIC, CT • MADE IN THE USA • (860) 572-8440

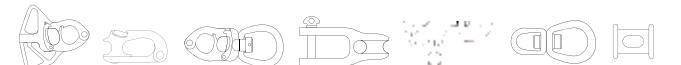

www.tylaska.com

Helpful info for filling out an NCPHRF application

Getting a PHRF rating for your boat is one of the easiest ways to get involved in the myriad forms of Bay Area racing. If you have a well-known sailboat, it's likely the YRA already has a rating number on file for your boat type. However, many boats have been modified or may have different sail configurations affecting their speed. For this reason, all boats need their measurements submitted to the YRA in order to get a rating certificate. To make it easier, the YRA has prepared the following instructions to help you fill out the NCPHRF rating application on page 81.

For unmodified class boats, common measurements for items such as I, J, P, and E, as well as ballast and displacement, can be found online, in sales brochures, in class rules, or from your sailmaker. However, if you have a modified or non-class boat, or cannot find all the required information for your boat, the following guidelines can help walk you through the required measurements.

If you have a current or expired certificate and need to make changes to your boat's configuration, please contact the YRA office to discuss your changes and what forms may be necessary. Any other questions, please contact the YRA office at (415) 771-9500 or via email at info@yra.org.

SAIL NUMBER

This should be a number that the YRA office has assigned to your boat. Please call the YRA office for more information. Sail Prefix is a country code. This space can be blank or it might say USA or IRL.

CLASS/TYPE

We are looking for the type of boat you have – like a Cal 20 or Islander 36. If your boat is custom-made or one of a kind, please indicate so. If it was designed under some rule, please tell us what rule; e.g., 6-meter, IOR 1/4-ton, etc. In this case, if you have any measurement certificate, no matter how old, please include a copy of it with your application for rating.

ONE DESIGN RATING

Refer to the NCPHRF Rules (www.yra.org) to find out if this applies to you. It is anticipated that other members in your class who know and understand your rules and limitations, as modified by Section V, will monitor the OD ratings.

RIG AND SAIL MEASUREMENTS

What is the source of the information provided? We are looking for where you obtained the information on your certificate. Please indicate by circling which sources apply.

FORETRIANGLE

- I Vertical distance from upper point of 'I' to lower point of 'I'
Upper point of 'I' is the highest of:
 - 1. Intersection of mast and highest jibstay.
 - 2. Highest sheave for jib halyard drawn horizontal to mast.Lower point of 'I' is the sheerline abreast the mast (not the cabin top).
The sheerline is the intersection of the deck and the hull.
- J Horizontal distance from mast to where the forward-most jibstay intersects the deck, or jib tack. Note that 'JC' is no longer on this form.

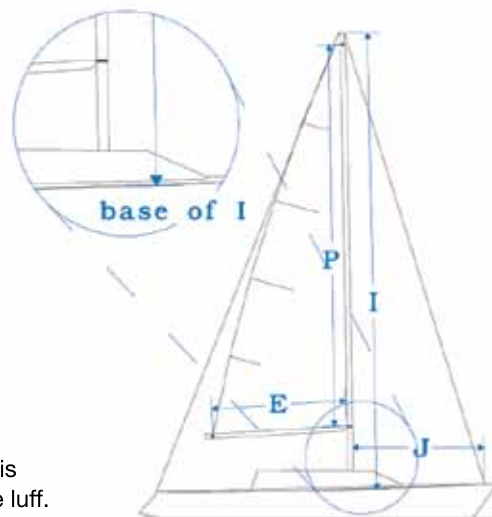

LARGEST HEADSAIL

Largest Headsail percent is $LP/J \times 100$. The LP (Luff Perpendicular) of your jibs is determined by measuring the distance from the clew to the nearest point on the luff. This is done by holding the zero end of a tape measure at the clew (defined as the intersection of the leech and the foot), removing the wrinkles from the area to be measured, and swinging an arc up and down the luff, recording the minimum distance, then dividing by J and multiplying by 100. For example, suppose you measure an LP of 15.5 feet on your biggest headsail, and your J is 10 feet. Your largest headsail is $15.5/10 \times 100 = 155\%$, which happens to be the largest non-penalty headsail allowed under PHRF for a 10-ft J. Your sailmaker is also a source of information on sail dimensions.

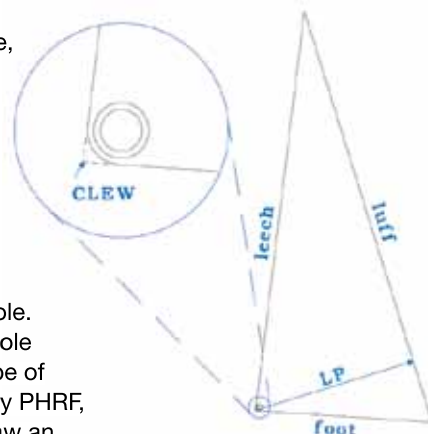

SPL = Spinnaker Pole Length

Spinnaker Pole Length is the length of the spinnaker pole when set in position on the mast; measured from the front face of the mast to the extreme outboard end of the pole. Please note the distinction between a whisker pole and a spinnaker pole: A whisker pole may be used to pole out any jib (but may NOT attach to any type of spinnaker), may be of any length, and may be adjustable. Information on your whisker pole is not required by PHRF, and should not be used as an answer for the spinnaker pole length, as it will often draw an unnecessary penalty.

continued on page 74



2018 OYRA Series

Lightship
April 21st

Half Moon Bay
June 23rd

Drakes Bay
August 18th & 19th

Duxship
May 12th

Jr Waterhouse
July 21st

Wild Card #2
September 22nd

Farallones
June 09th

Wild Card #1
August 4th

The always popular OYRA series gives you 9 chances to escape the confinement of San Francisco Bay and head out to the open waters of the Gulf of the Farallones for competitive and exhilarating ocean racing! We offer divisions for multi-hulls and PHRF Boats, plus short-handed crews as well. Sign up for the series and be eligible for year-end awards or pick and choose your favorite ocean races.

Visit www.yra.org for notices of race, sailing instructions and to sign up! And, don't forget to mark your calendar for our annual November Trophy Party! Trophies for all YRA races, including the OYRA races, are awarded then.

Dont' forget the **Octoberfest Race**, a free regatta for all YRA racers (date TBD).

Helpful info for filling out an NCPHRF Application

continued from page 72

ISP ('I' for the spinnaker)

ISP = spinnaker hoist. Measured from the underside of the spinnaker halyard, when drawn horizontally forward from mast, to the level of the sheerline abreast the mast. The sheerline is the intersection of the deck and the hull.

Note: In some cases, 'I' and 'ISP' are the same. If your spinnaker halyard exits the mast above the upper point of 'I' as described above, then your 'ISP' will be greater than 'I'.

JSP (for boats with sprits and asymmetric spinnakers only)

JSP = spinnaker 'J' horizontal distance from mast to the forward most attachment point for the spinnaker tack.

If this location is adjustable, as with an adjustable bow pole, then measure with the bow pole fully extended on centerline.

TYPE OF RIG

Sloops come in two varieties: 'masthead,' where the forestay goes to the top of the mast; and 'fractional,' where the forestay is anchored to the mast somewhere below the top of the mast. Other types of rigs include ketch, yawl, cutter or catboat.

MAST MATERIAL

What is your mast made of? Common materials are aluminum, wood, carbon, fiberglass, and 'other.'

STANDING RIGGING MATERIAL

What material are your shrouds made of? In part, we are looking for boats that have changed their standing rigging.

continued on page 76

NEW **Davis** 
WIND VANES PRO BY BLACKSMITH

CRAZY KIDS
OPTIMIST & SMALL BOAT
WIND VANE PRO FOR
MAST HEAD MOUNTING
CARBON FREE

SPORT BOAT
CARBON MASTHEAD
WIND VANE PRO FOR
BOATS UP TO 28 ft (8.5 m)

OLYMPIC
CARBON MASTHEAD
WIND VANE PRO FOR
BOATS UP TO 20 ft (6 m)

HORIZONTAL
DINGHY RACING
CARBON GOOSENECK
WIND VANE PRO FOR
LASER, FINN, EUROPE,
BANSHEE, MELGES14

OWN THE WIND
Davis Instruments, Hayward, CA USA www.davisnet.com

GRAND MARINA

GRAND MARINA
GREAT WEATHER
GREAT MARINE SHOPS
GREAT EXPERIENCE

510.865.1200
2099 Grand Street
Alameda, CA 94501
grandmarina.com





2018 YRA Summer Series

YRA 1 / Knox - Bonita
May 19th

YRA 3 / South Bay
July 14th

YRA 2 / Berkeley Circle
June 16th

YRA 4 / Southampton
August 11th

Test your tactics and skills against boats from all over San Francisco Bay! The YRA Summer Series consists of 4 race-days, with 2 races scheduled each day, on popular SF Bay race venues. PHRF Boats, Sport Boats and One-Design Fleets are invited to participate in this fun and competitive series.

Visit www.yra.org for more information on which one-design fleets are participating in the Summer Series, for the notices of race and sailing instructions, and to sign up! And, don't forget to mark your calendar for our annual November Trophy Party! Trophies for all YRA races, including the Summer Series races, are awarded then.

Don't forget the **Octoberfest Race**, a free regatta for all YRA racers (date TBD).

Helpful info for filling out an NCPHRF Application

continued from page 74

MAINSAIL

P = Mainsail Hoist (distance between bands)

E = Mainsail Foot (distance from aft edge of mast to the inner edge of the band on the boom)

HB = The total width of the top of the sail from the front of the luff rope to the top aft corner.

MGU and MGM

MGU (Main Girth Upper) and MGM (Main Girth Middle) are girths measured on your mainsail.

These girths measure the width of mainsails one-quarter and one-half the distance down the leech from the head. Measure your girths by folding the head (front corner of headboard) to the clew, smoothing the leech and marking the fold at the leech (MGM starting point). Next, fold the head to the mid-leech point and mark this new fold on the leech (MGU starting point). Now lay the sail out flat. Hold the zero end of a tape measure at the MGM starting point on the leech. Swinging an arc up and down the luff, record the minimum distance measured as your MGM. Remove the wrinkles from the area to be measured. Repeat this process for measuring your MGU.



Py and Ey are similar to P and E dimensions for the aft sail on ketches, yawls and schooners.

SYMMETRIC SPINNAKER

Symmetric spinnakers have the following characteristics: (a) luffs are of equal length;

(b) the sail is symmetric about its vertical centerline.

SL = Spinnaker Luff (Refer to the NCPHRF Rules at www.yra.org for the non-penalty limit.)

SSMG (Symmetric Spinnaker Mid-Girth)

SSMG is determined by measuring the width of your sail at mid-luff to mid-luff

SSF = Spinnaker Foot Length

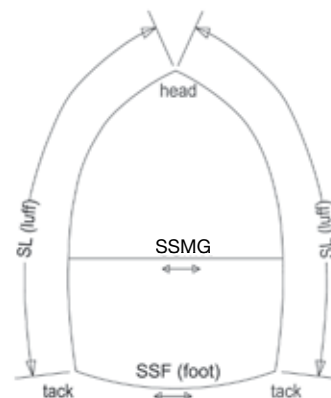

ASYMMETRIC/CRUISING SPINNAKERS

Non-Penalty Area Limits

Cruising/Asymmetric Spinnakers are limited in area not to exceed the area of I and J – or ISP and SPL – based 180% symmetric spinnakers for that boat. To calculate the actual area for the symmetric spinnaker, use the formula for “Area” below, substituting SL (symmetric spinnaker luff) for SLU and SLE.

The formula for determining the actual area of all types of spinnakers is as follows:

Area = (SLU+SLE) x .25 x ASF + (ASMG-.5ASF) x (SLU+SLE)/3

In the case of Symmetric Spinnakers, replace SLU and SLE with SL, ASMG with SSMG, and ASF with SSF.

SLU = Spinnaker Luff Length

SLE = Spinnaker Leech Length

ASMG = Spinnaker mid-girth measured between the mid-points of the spinnaker luff and spinnaker leech

ASF = Spinnaker foot length

Note on ASMG:

ASMG less than .75 x ASF is not allowed.

How far aft can you articulate your spinnaker tack?

0 degs (fixed)

____ degrees

We want to know if you plan on setting the tack of your cruising or asymmetric spinnaker on a pole that can be squared aft. Sails set from the bow of the boat, or from a non-rotating pole (bow sprit), are of the zero degree category. If the tack of the sail is set on a pole that can be rotated while sailing, we want to know the maximum angle of rotation, measured at the mast between the centerline of the yacht and the pole. If an asymmetric spinnaker is tacked to a spinnaker pole, articulation must be listed as 90 degrees.

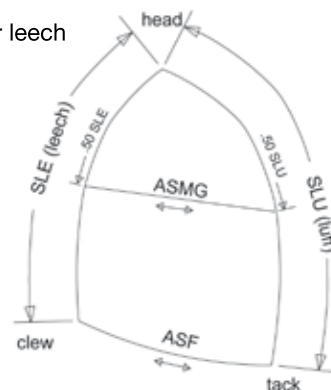

continued on page 78



2018 CBRA Series

CBRA 1

May 12th - Berkeley Circle

CBRA 2

June 2nd - City Front

CBRA 3

August 5th - Knox

CBRA 4

August 25th - Berkeley Circle

CBRA 5

September 29th, - City Front

There's nothing like racing a classic boat with the classic San Francisco Bay as your backdrop! The CBRA gives one-design fleets a 5 race-day series, with 2 races per day, hosted by some of the Bay Area's best yacht clubs.

Visit www.yra.org for more information on which one-design fleets are eligible for the CBRA, for the notices of race and sailing instructions, and to sign up! And, don't forget to mark your calendar for our annual November Trophy Party! Trophies for all YRA races, including the CBRA races, are awarded then.

Dont' forget the **Octoberfest Race**, a free regatta for all YRA racers (date TBD).

Helpful info for filling out an NCPHRF Application

continued from page 76

Please fill out the following two fields in the “Foretriangle” box:

ISP = Spinnaker hoist, measured from the underside of the spinnaker halyard, when drawn horizontally forward from mast, to the level of the sheerline abreast the mast.

JSP = Farthest distance from front of mast to asymmetric spinnaker tack location. Note that this can be much greater than J on sprit boats.

Setting and Sheet Limits: For asymmetric spinnakers:

TACK: Sail may be tacked to the deck or to a pole. PHRF Application must state if the pole can be articulated to move the tack off hull centerline and how many degrees it can move. JSP must be recorded if greater than J.

HEAD: Halyard location may be at any height on the mast. If the dimension ISP is greater than I, then ISP must be recorded on the application.

CLEW: Sail may be sheeted consistent with the RRS. Racing Rules of Sailing can be found on the US Sailing website at: www.ussailing.org/rules.

The performance of Cruising/Asymmetric Spinnakers is not yet completely defined. Boats with excessive JSPs or ISPs and boats with the ability to move the tack of the sail off centerline may incur some rating adjustment. The PHRF Committee will be studying the performance of these various arrangements, and, if considered necessary by this committee, this rule and/or its limits may change.

HULL MEASUREMENTS

Drawings and photos are not required for well-documented production boats. However, if the boat is relatively rare, or not common in the Bay Area, drawings and/or photos are a must. We cannot rate an unknown boat using only the information on the application form. Measurements below are for the boats in ‘measured trim,’ not ‘sailing trim,’ using IMS wording. Your boat is equipped as it would be for racing, but without crew, sea bags, or consumable supplies, and with all tanks empty.

HULL

LENGTH OVERALL

How long is your boat? If it has a bowsprit, please give the length of the hull and the bowsprit separately.

WATERLINE LENGTH

How long is the part of the boat in the water? Ignore the rudder.

MAXIMUM BEAM

What is the width of your hull at its widest point?

MAXIMUM DRAFT

What is the depth of the lowest point of the keel or board below the waterline? If the boat has a lifting board or keel of any type, draft is measured with this device fully lowered. Give the change in draft with the board raised separately.

DISPLACEMENT

TOTAL

This is the weight of your boat ready to race as described above.

BALLAST

We are looking for the weight of your keel. PHRF requires minimum ballast of 400 pounds. If your boat has ‘internal ballast’, it should be included. Internal ballast is typically in the form of lead ingots bolted to the hull, and is NOT in the form of usable equipment or supplies. If your boat has been measured under some rating rule, and you have subsequently removed the internal ballast, this change must be reported in writing to the PHRF Committee.

BALLAST MATERIAL

Typical answers here are lead or iron, and sometimes water.

TRAPEZE/HIKING STRAP

These are allowed in One-Design Classes where the class rules clearly state that the hiking aids are allowed. They may not be used unless your PRHF application so indicates.

continued on page 80



2018

Weekend Regattas

Great Vallejo Race

April 28th & 29th

Encinal Regatta

July 28th & 29th

Westpoint Regatta

June 30th

Corinthian Regatta

Sept 29th & 30th

These destination races are some of SF Bay's longest running regattas, bringing boats of all sizes and ratings together for epic racing and fun after-race parties. We offer divisions for all boat types including PHRF boats, multihulls, sport boats, one-design classes, and divisions for short-handed crews and non-spinnaker fleets. Sign up for all 4 weekends, or pick and choose your favorite regattas.

Visit www.yra.org for notices of race, after-race information, sailing instructions and to sign up! And, don't forget to mark your calendar for our annual November Trophy Party! Trophies for all YRA races, including the Weekend Regattas, are awarded then.

Dont' forget the **Octoberfest Race**, a free regatta for all YRA racers (date TBD).

Helpful info for filling out an NCPHRF Application

continued from page 78

MOVABLE BALLAST

Does your boat have ballast that can be moved while sailing? The possibilities include:

- (a) Water ballast which can be moved from side to side – or discharged for runs and restored for beating.
- (b) Keels which can be inclined or canted.
- (c) And others.

Movable ballast presents several difficulties. The biggest is in US Sailing/Racing Rules of Sailing (2017-2020) Rule #51 (Moving Ballast), which states quite clearly that movable ballast is not legal when racing under the US Sailing rules. There are a (very) few races where the race instructions alter the RRS, and specifically allow movable ballast, which is why this is on the PHRF form at all. If you use movable ballast, it is your responsibility to be sure that it is legal in the races in which you are sailing. *Just because it is on your PHRF Certificate does not mean you can race with a movable ballast.*

KEEL TYPE

FIXED

If your keel cannot be moved while you are sailing, then we consider it fixed.

MOVABLE

If your keel can be moved while you are sailing, then we consider it movable, and we need to know about it. This includes keels that move up and down, pivot around a pin (swing keel), or cant from side to side.

KEEL/CENTERBOARD

This is really a sub-class of movable keels, where the boat has a conventional keel, but also has a foil that can extend down below the bottom of the keel.

ENGINE

Do you have an inboard, outboard, or no engine at all?

PROPELLER

We need to know the number of blades on the propeller, and whether they are fixed blades or folding/feathering. If the engine is an outboard, we assume the propeller is not in the water while you are racing, so in the case of outboards, we do not consider what type of propeller you have.

MODIFICATIONS

UNMODIFIED CLASS BOAT

Check this box if your boat is a serially produced yacht that has not been altered.

MODIFIED CLASS BOAT

Check this box if your boat was originally a production yacht, but has undergone changes since its original manufacture. Examples include: a new keel, change in ballast, new rudder, new mast made of different material than the original, different number of spreaders on the mast, change in hull shape, etc. Include anything that would make you *unwelcome* racing against your unmodified sisterships.

NON-CLASS CUSTOM BOAT

Check this box if your boat is essentially a one-of-a-kind custom boat. If your boat is of this type, please refer to the NCPHRF Rules at www.yra.org for information we will need to handicap your boat.

DESCRIBE MODIFICATIONS

Please explain modifications, movable ballast, hiking aids here. Please feel free to write on the back of the form if you need more space.

RATING FEES

New Certificates: YRA Members, \$50; Non-Members, \$75

Renewals: YRA Members, \$35; Non-Members, \$65

Out of Area Certificates (boats hailing from outside of US Sailing Area G): \$75

CHANGES TO EXISTING CERTIFICATES

YRA Members: No charge

Non-Members: \$30

NORTHERN CALIFORNIA PHRF RATING APPLICATION 2018

1070 Marina Village Pkwy, Ste 202-G, Alameda, CA 94501

Phone: (415) 771-9500 E-mail: PHRF@yra.org Fax: 415-276-2378

THIS FORM IS FOR BOATS NOT PREVIOUSLY RATED OR BOATS WHICH DID NOT HAVE A 2017 CERTIFICATE.

The NCPHRF Committee has no responsibility for the seaworthiness or safety of yachts rated, but cites US SAILING Fundamental Rule 4, "It shall be the sole responsibility of each yacht to decide whether or not to start or to continue to race".

Name: _____	Boat Name: _____	Sail Number: _____
Street: _____	Boat Model: _____	
City, State, Zip: _____	Manufacturer: _____	Yr Built: _____
Evening Phone: _____	Daytime Phone: _____	Designer: _____
Email Address: _____	U.S. Sailing #: _____	YRA Member #: _____
Yacht Club Affiliation: _____	Marina: _____	Berth/Slip #: _____

Please refer to the NCPHRF Rules and Guidelines for assistance in successfully completing this application

Do you want an ODR (One Design Rating)?

What is the source of the information provided?

Circle all that apply.

YES NO N/A

Measurement Certificate Sales Brochure Class Rules Sailmaker Designer Own Measurement

Please provide accurate drawings or pictures showing side and end views of your boat from deck to bottom of keel and attach to this application. Where possible, give measurements in feet and decimals.

Foretriangle I: <input type="text"/> J: <input type="text"/> Largest Headsail: <input type="text"/> % J SPL: <input type="text"/> ISP: <input type="text"/> JSP: <input type="text"/> Type of Rig: <input type="text"/> Mast Material: <input type="text"/> Standing Rigging Material: <input type="text"/>	Main P: <input type="text"/> E: <input type="text"/> HB: <input type="text"/> MGU: <input type="text"/> MGM: <input type="text"/> Mizzen PY: <input type="text"/> EY: <input type="text"/>	Symmetric Spinnaker Yes/No <input type="checkbox"/> If yes, complete the following: SL: <input type="text"/> SSMG: <input type="text"/> SSF: <input type="text"/>	Asymmetric/Cruising Spinnaker Yes/No <input type="checkbox"/> If yes, complete the following: SLU: <input type="text"/> How far aft can you articulate your spinnaker tack? If an Asymmetric spinnaker is tacked to a spinnaker pole, articulation must be listed as 90 deg SLE: <input type="text"/> ASMG: <input type="text"/> ASF: <input type="text"/> <input type="checkbox"/> Fixed @ 0 deg or: <input type="text"/> Degrees	
Hull Length Overall: <input type="text"/> Waterline length: <input type="text"/> Maximum Beam: <input type="text"/> Maximum Draft: <input type="text"/>	Displacement Total: <input type="text"/> lbs Ballast: <input type="text"/> lbs Ballast Material: <input type="text"/> # of Trapezes/Hiking Straps: <input type="text"/> Is any of your ballast moveable? <input type="checkbox"/>	Keel Fixed, Moveable or Keel/Centerboard? <input type="text"/>	Engine Inboard, Outboard or None? <input type="text"/>	Propeller # of Blades (2 or 3)? <input type="text"/> Fixed, Folding or Feathering? <input type="text"/>

This is a: (check one) Unmodified Class Boat ☐ Modified Class Boat: ☐ Non Class (Custom) Boat ☐

Modifications Describe modifications/Comments/Moveable Ballast/Trapeze or Hiking Straps below:

The NCPHRF rating certificate is a contract between you, the NCPHRF Committee, and your competitors. You and your competitors expect this form to be accurate and that the reported characteristics will be maintained while racing. Failure to advise the NCPHRF Committee in writing of ANY modification to your boat which will alter its sailing performance may be grounds for protest and disqualification of the yacht. Your rating is valid through December 31 of the year issued. I certify that the above information is accurate and correct, that I have read the NORTHERN CALIFORNIA PHRF RULES AND GUIDELINES, and concur with, and agree to sail by those terms and conditions.

Signature of owner _____

Date: _____

Rating Fees: \$100 (includes YRA membership) or \$50 (YRA member with a current membership) or \$75 (Non-YRA Member and out of area vessels)

Make check payable to YRA. To pay by MasterCard or VISA please provide card information below, including billing street address and zip code

Card Number: _____ Exp Date: _____ CVW # _____ Name on Card: _____

Card Holder's Signature: _____ Billing Address: _____

Office use only

PHRF Rating: _____ C.C. Check # _____ Amount PD _____ Date Rec'd in office _____



Pacific INTER CLUB Yacht Association

~ ANNOUNCEMENT OF 2018 REGATTAS ~

CHISPA

Hosted by • TBD

Laser PICYA Small Boat Perpetual Trophy All ages

LIPTON CUP SERIES

Hosted by Richmond Yacht Club • Saturday, June 16

Big Lipton
Larry Knight Perpetual Challenge
Little Lipton
Admiral's Perpetual Trophy

YOUTH REGATTA

Hosted by Sequoia YC and BAYS • September 1-2

Optimist	Division A	10 & under
Optimist	Division B	12 & under
El Toro	Division C	16 & under
CFJ	Division D	Grades 8-12

Go to www.picya.org for Regatta News

SF BAY CAL 20 FLEET

WE INVITE YOU TO
JOIN THE FUN



A Cal 20 renaissance is well underway and our numbers are growing. We're competitive and affordable.

COME OUT AND JOIN US!



415.244.2676

info@sfbaycal20.com
www.sfbaycal20.com

Advertiser Index

Alpha Marine Systems	65	Express 37 Fleet	67	Outboard Motor Shop	63	Stockton Sailing Club	27
Alpha Ropes	41	Golden Gate Yacht Club	22	PICYA	82	Tahoe Yacht Club	38
Bainbridge International	36	Grand Marina	74	Pacific Cup Yacht Club	21	Team McLube	36
Bay Area Multihull Assn	17	Hansen Rigging	37	Pacific Sail		Transpac	17
Bay Maritime Group	9	Harken	2	& Power Boat Show	13	Treasure Island	
Bay View Boat Club	31	Helms Yacht & Ship Brokers	17	Pantaenius America, Inc.	28	Sailing Center	53
Berkeley Yacht Club	40, 67	Island Yacht Club	57	Pettit Paint	7	Trident Funding	35
Boome, Chris Insurance	19	Islander 36 Association	69	Pineapple / Musto, Dubarry		Twin Rivers	
Boomkicker	38	J/105 Fleet #1	15	Spinlock	20	Marine Insurance	12
Butler Rigging	61	Jeanneau America	3	Pineapple Sails	18	Tylaska	71
Cal 20 Fleet	82	KKMI Full Service Boatyard	84	Quantum Pacific	29	UK Sailmakers	65
California Offshore Series	23	Konocti Bay Sailing Club	50	Richmond Yacht Club	83	US Yachts, Inc.	63
Challenge Sailcloth	32	Marchal Sailmakers	32	Robichaud Batten System, Inc.	40	Ullman Sails San Francisco	
Corinthian Yacht Club	10	Marina Bay Yacht Harbor	60	Rogue Rigging	30	& Monterey Bay	26
Davis Instruments	74	Mariners General Insurance	32	Ronstan Marine, Inc.	16	Vallarta Yacht Club	63
Defender Industries	24	Marlow	34	Sail California	14	Vallejo Marina	40
Dimension Polyant	59	Master Mariners Benevolent		San Francisco Yacht Club	52	Vallejo Yacht Club	25
Doyle Sails	5	Association	44	Santana 22 Fleet	69	Waterat	57
Dry Creek Vineyards	51	Modern Sailing School & Club	57	Sausalito Yacht Club	39	Westwind Precision Details	53
Encinal Yacht Club	49	Neil Pryde Sails	38	Sequoia Yacht Club	34	Whiskeytown Sailing Club	52
Euro Marine Trading	4	New England Ropes	30	South Beach Yacht Club	33, 45	Wichard Sparcraft, Inc.	11
Express 27 Fleet	56	Oakland Yacht Club	8	Spinnaker Cup	71	Windjammer Yacht Club	64



RYC

REGATTAS

SMALL BOAT MIDWINTERS *Dec, Jan, Feb, Mar*

SAIL A SMALL BOAT DAY *March*

BIG DADDY *March*

BIG DINGHY *April*

INT'L 14 NATIONALS *June*

PICYA LIPTON CUP *June*

YRA JUNIOR WATERHOUSE *July*

INT'L 14 WORLDS *August*

TOTALLY DINGHY *September*

49er WORLDS *September*

SPORT BOAT INVITATIONAL MULTIHULL *October*

GREAT PUMPKIN *October*

AMAZING GRACE CHENEY CUP *November*

LASER BYE SHORT COURSE *November*

BEER CAN FUN *April - September*

JUNIOR PROGRAM *All year long*

**J
O
I
N

T
H
E

F
U
N**



RICHMOND YACHT CLUB

richmondyc.org 510.237.2821

Fred Paxton - raceryc2018@gmail.com



We serve WINNERS!!

KKMI is - hands down - the Bay Area's leader in servicing winning boats!

From super-slippery bottom jobs to finely tuned rigging, KKMI is the leading boat yard to give you and your winning team a leg up - to the podium!!

BAY AREA'S HEADQUARTERS FOR FAST BOTTOMS,
TUNED RIGGING, & MUCH MORE!



PT. RICHMOND (510) 235-5564

WWW.KKMI.COM

SAUSALITO (415) 332-5564